

M 44.578
3

ÉDITION HÉRITIERS J. SOUSANADJIAN.

№ 786 2

EXERCICES PRÉPARATOIRES

servant à acquérir

une indépendance et égalité des doigts possible

pour

PIANOFORTE

composés

par

ALOYSE SCHMITT.

Op.16.

MACASIN DE MUSIQUE

Héritiers

JEAN SOUSANADJIAN

Commissionnaire du Conservatoire à Tiflis.

T I F L I S.

Литер. К. Мекхиава, Тифлисъ

ПРИГОТОВИТЕЛЬНЫЕ УПРАЖНЕНИЯ

EXERCICES PRÉPARATOIRES

ДЛЯ РАЗВИТИЯ
НЕЗАВИСИМОСТИ и БЪГЛОСТИ
ПАЛЬЦЕВЪ

SERVANT A ACQUERIR
L'INDÉPENDANCE et L'ÉGALITÉ
des DOIGTS.

Aloys Schmitt, op. 16.

Préparation.

1) 2) 3) 4) 5) 6) 7) 8) 9) 10) 11) 12) 13) 14) 15) 16) 17) 18) 19)

M
44.578
3

23) 24)

25) 26) 27)

28) 29) 30) 31)

32) 33) 34) 35)

36) 37) 38) 39)

40) 41) 42) 43)

44) 45) 46) 47)

4

47/ 48/ 49/ 50/

51/ 52/ 53/ 54/

55/ 56/ 57/ 58/

59/ 60/ 61/ 62/

63/

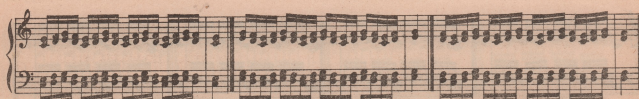
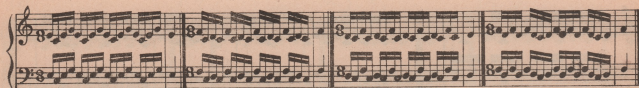

Слѣдующія упражненія надо играть по всей клавиатурѣ
Folgende Übungen müssen die ganze Tastatur auf- und ab-

въ восходящемъ и нисходящемъ порядкѣ.
Les Exercices suivants doivent être joués en montant et en des-
cendant tout le clavier.

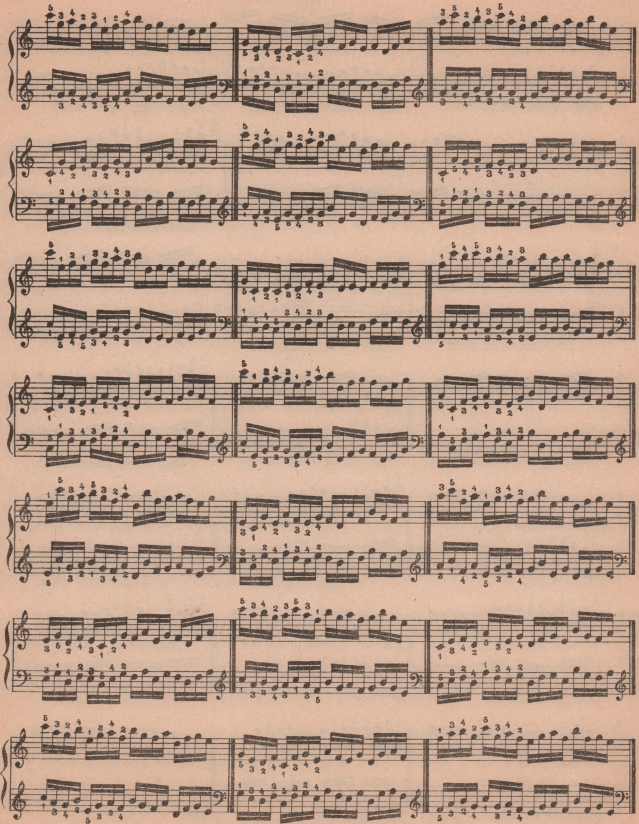

50

7 352 / 131

