

О. ТАКТАКИШВИЛИ

**ИЗ**

*вокального цикла*  
*на стихи*

**ВАЖА ПШАВЕЛА**

---

ПРИЛОЖЕНИЕ К ЖУРНАЛУ  
"СОВЕТСКАЯ МУЗЫКА" № 4

1958

*Содержание*

*ОРЕЛ*

*ВЕСНОЙ*

*ПЕСНЯ ПШАВСКИХ ВОИНОВ*

*ЭЛЕГИЯ*

MFN: 3496

# ОРЕЛ

*Andante con moto, eroico*  $\text{♩} = 60$  *f* *ten.*

Я в го\_рах слышал крик и стон, Пал о\_рёл на зёмь,

*ff. affetuoso* *acceler. a tempo*

Ра\_ней он (Ой) Вкруго\_рла вьёт\_ся во\_ронья и кри\_чит гром\_ко

*affetuoso* *acceler. a tempo*

В данном приложении публикуются четыре песни из вокального цикла О.Тактакишвили на слова Важа Пшавела.

საქართველოს  
 კავშირთა რესპუბლიკის  
 კულტურის მინისტროს  
 ბიბლიოთეკა

FM 73/2  
IM 16/3

*acceler* *poco rit. dim.* *a tempo* *poco rit*

„Всё мо-ё!“ Встать ор-лу труд-но, он не встал —

*acceler* *poco rit. dim.* *pp a tempo* *poco rit.*

*p poco meno mosso* *tempo I* *espressivo, agitato*

толь-ко бро-сил взгляд вы-ше скал

*pp poco meno mosso* *tempo I* *pp*

*p* *acceler.* *a tempo poco a poco cresc.*

В не - бо он гля - нул си - не - е, Во - ло - ча кры - лья

*acceler.* *a tempo poco a poco cresc.*

*acceler.* *a tempo* *accel.*

силь - ны - е, и сте - ка - ла кровь а - ла - я и зву -

*acceler.* *a tempo* *accel.*

Moderato

ча - ла речь гор - да - я Так о - рел бро - сил

во - ронь ю „Вам не взять собо - я

во - ронь - ё .

*mf* *ten.* *con dolore, meno forte*

Слы-шен крик ор-лий, крик и стон. Пал о-рел на-земь ра-нен он. Ой!

*tr*

Вкруг ор-ла вьёт-ся во-ронь-е И кричит громко „Всё мо-е“

*tr*

*rit. dim. a tempo poco rit. poco meno mosso*

Встать ор-лу труд-но он не встал... Толь-ко бро-сил взгляд

*rit. dim. ppa tempo poco rit. pp poco meno mosso*

*pp* a tempo molto espressivo

ВЫ ше скал 0

*pp* a tempo

*ppp*

ten. 3 5

*ppp*

# ВЕСНОЙ

Andantino molto espressivo  $\text{♩} = 76$

*p* tranquillo

Музыкальный фрагмент первого систем. Включает вокальную партию и фортепиано. Вокал начинается с ноты G4, за которой следуют ноты A4, B4, C5. Фортепиано играет аккомпанемент в тональности Bb, 6/8 такта. Темп и характер обозначены как Andantino molto espressivo. Динамика вокала — p. В начале фортепиано — mf legato. В середине — poco accel. В конце — tranquillo. В конце системы — P legato.

Ра . но ве . сной при .

Музыкальный фрагмент второго систем. Включает вокальную партию и фортепиано. Вокал продолжает с ноты D5, за которой следуют ноты C5, B4, A4, G4. Фортепиано продолжает аккомпанемент. Темп и характер обозначены как Andantino molto espressivo. Динамика вокала — p. В начале фортепиано — mf legato. В середине — poco accel. В конце — tranquillo. В конце системы — P legato.

- хо . дит день . Кли . чет ве . сной в го . рах о . лень .

*poco rit.* **mp** *sostenuto molto espres.*

ра - нят серд - це мне жи - вы е -

*a tempo*

*poco rit.* **p** *sostenuto*

- ще в мо - ей стра - не?

Allegro agitato

*p*  
Ночь ве - сен - ня - я, спит го - ра,

Allegro agitato

*p*

*росо а росо*  
всю - ду мгла. Серд - це ра - не - но

*cresc.*

боль о - стра боль о - стра ночь - ю

тем - но - ю спит го - ра я о -

дин не сплю, нет мне сна. Серд - це ра - не - но,

*f*

Темпо I

боль силь - на!

*mp* *poco accel*

ИИ 46  
3

FM 43  
2

ԼՆԺՅՆՅՈՅՈՅՆ  
ՅՆՅՆՅՆՅՆՅՆ  
ՅՆՅՆՅՆՅՆՅՆ  
ՅՆՅՆՅՆՅՆՅՆ

*p* Ра - но вес - ной при - хо - дит день, *rit.*

Кли - чет вес - ной в го - рах о - лень. Серд - це мо - е зо - *mf*

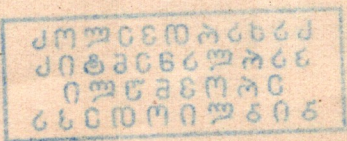

rit.

sostenuto

molto espress.

ten.

- вет те - бя. Серд - це у - ста - ло

ten. sostenuto

rosso rit.

ждать лю - бя. Серд - це у - ста - ло ждать лю - бя.

# ПЕСНЯ ПШАВСКИХ ВОИНОВ

Allegro con brio  $\text{♩} = 108$

*f*  
Сно - ва нас пес - ня

*mf*

кли - чет в бой нам ит - ти вме - сте, друг, сто - бой.

Ты, гре - ми, пес - ня, в бой ве - ди! Да, Будь все - гда пес - ня впе - ре - ди!

*gliss.*  
Эй

*ff*

The second system of the musical score includes a vocal line and a piano accompaniment. The vocal line starts with a glissando marking (*gliss.*) and the syllable "Эй". The piano accompaniment features a right hand with chords and a left hand with a glissando marking (*ff*) and a long, sweeping line.

Poco più mosso, energico

в бой бить вра - гов и - дем Жди нас край ми - лый,

роса а роса cresce.  
 от - чий дом кровь нам лить не ви

роса а роса cresce.

This system contains the second line of the song. It features a vocal line with lyrics and piano accompaniment. The piano part includes a *crescendo* marking. There is a faint watermark in the background that reads 'РОСС ПИ МЕНСКОЕ ПРЕДПРИЯТИЕ'.

но нам пить. Вражь ю кровь нам лить,

по бедны! На ко - ня, во - ин!

*Più mosso*

*Più mosso*

В бой, впе - ред! Про - во -

- жай в бит - ву нас на - род!

*cresc.*

A

Tempo I

meno mosso rit. a tempo

Кровь ки-пит в жи-лах, кли-чет в бой нам ид-ти вме-сте

*mf*

друг, сто - той На - шу честь грудь - ю от - сто - им, да

мы вра - гов на - ших по - бе - дим. Про - во -

*Più mosso*  
*mf* *cresc.*

Жай в бнт - ву нас, на - род

*ff* A

# ЭЛЕГИЯ

Adagio  $\text{♩} = 52$

*p dolce*

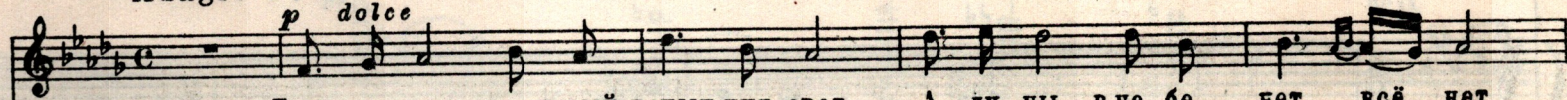

День у-гас, звезд-ный вспых-нул свет, А лу-ны в не-бе нет, всё нет.

У-кры-ва-ет-ся по-лу-мглой, <sup>3</sup> Спит ка-ла-чи-ком за го-рой.

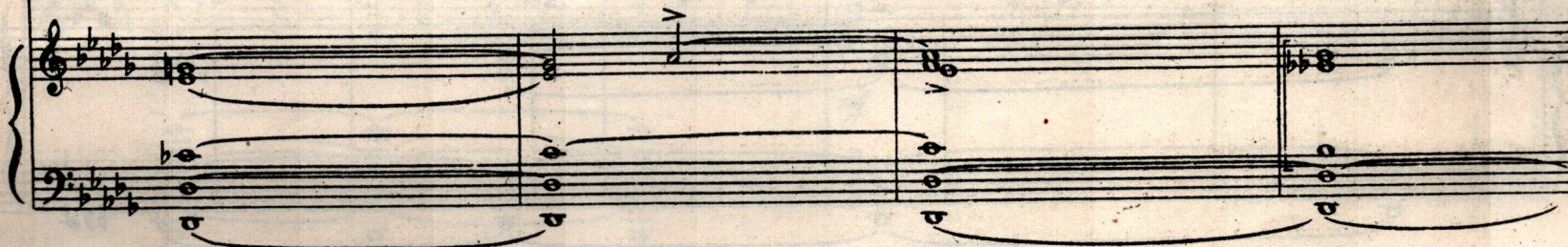

Музыкальный фрагмент, состоящий из вокальной партии и фортепианного сопровождения. Вокальная партия начинается с ноты G4, за которой следуют ноты A4, B4, C5, B4, A4, G4, F4, E4, D4, C4. Фортепианное сопровождение включает аккорды в правой руке и длительные ноты в левой руке.

За го-рой вда-ли спит лу-на      пусть хра-нит е-е ти-ши-на.

Музыкальный фрагмент, состоящий из вокальной партии и фортепианного сопровождения. Вокальная партия начинается с ноты G4, за которой следуют ноты A4, B4, C5, B4, A4, G4, F4, E4, D4, C4. Фортепианное сопровождение включает аккорды в правой руке и длительные ноты в левой руке.

*lunga*

Ско-роль о-на кра-са-ви-ца      на го-ре по-я-ви-тся о-

а лу-на в не-бе нет, всё нет... В ти-ши-не е-ё ждёт ру-чей

*p*

*p*

Свет-лых ла-ско-вых ждёт лу-чей... а... А.

*ten.*

105

№ 51/1073

784.31.02-62(479.22)

FM  $\frac{73}{2}$

2 p.

Редактор Ю. КЕЛДЫШ

Техн. редактор Э. Гинзбург

---

Адрес редакции: Москва К-9, Огарева 13, Тел. Б-9-81-66.

---

Подписано к печати 22/III 1958 г. Ш 01970. Форм. бум.  $84 \times 108 \frac{1}{16} = 1,125$  бум. л.—3,69 печ. л.—4,5 уч.-изд. л. Тираж 11 450. Заказ 503.

---

17-я типография Управления полиграфической промышленности Мосгорсовнархоза.

