

40.845
3

M787.3.02-62

ოთარ თაქთაქიშვილი
Отар Тактакишвили

აღებრო

ვიოლონჩელოსა და ფორგავიანოსათვის

АЛЛЕГРО

ДЛЯ ВИОЛОНЧЕЛИ И ФОРТЕПИАНО

სსრ კავშირის მუსიკალური ფონდის საქართველოს განყოფილება

19 თბილისი 70

Грузинское отделение Музфонда Союза ССР

19 Тбилиси 70

ქლებრო

მუხ. ო. თაქთაქიშვილისა

АЛЛЕГРО

Муз. О. ТАКТАКИШВИЛИ

Allegro non fuoco

Cell o

Piano

v n

tr

pp

5

5

5

pp

p

tr

tr

5

5

pp *p*

pp p

3

რედაქტორი **ბ. გულიაშვილი**
Редактор **Н. ГУДИАШВИЛИ**

კაბომშე **დ. სავინაშვილი**
Выпуск. **Д. СЕПИАШВИЛИ**

Заказ **105** Тираж **400**, Подписано к печати **10/VI-70** г., Колич. форм **5**
Формат бумаги **60×90**

Нотопечатный и множительный цех Грузинского отделения Музфонда СССР.
гор. Тбилиси, ул. Павлова № 20

M 787.3.02-62

მ. თაყთაიშვილი
ო. ტაკთაიშვილი

ალეგრო

ვიოლონჩელოს პარტია

ალეგრო

Партия виолончели

მ. 40.845
3

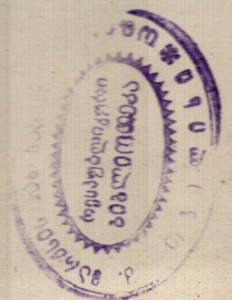

ალეგრო

მუს. ო. თამთაძის მიერ

ვიოლონჩელის პარტია

АЛЛЕГРО

Муз. О. ТАКТАКИШВИЛИ

Партия виолончели

Allegro non *fuoco*

Cello

2 arco ff

cresc.

1 1

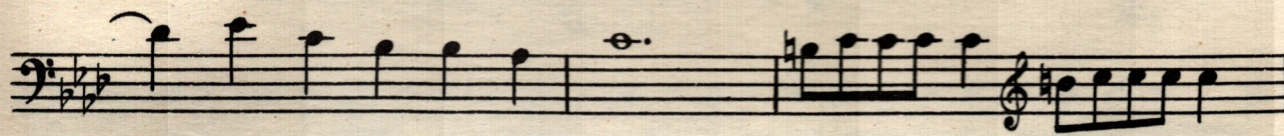
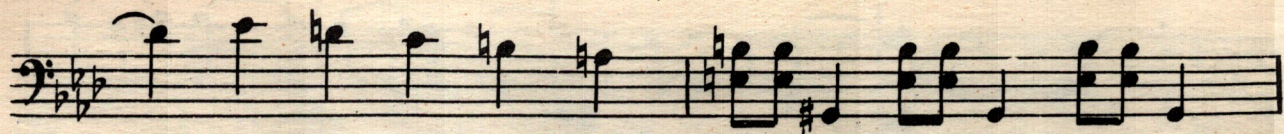

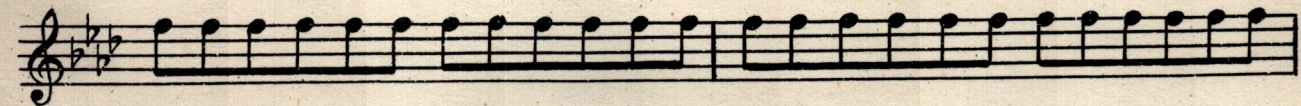
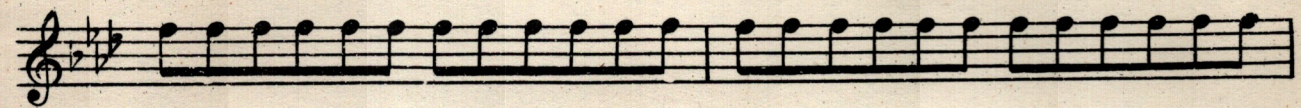

68.00/1

ფასი
ЦЕНА **60** კპ.
коп.