

Тактакишвили О.

Violoncello

КОНЦЕРТ

ДЛЯ ФОРТЕПИАНО С ОРКЕСТРОМ

Allegro

1.

EM 2615

4p.
f

p sf

10
mp

4.

15
pp

5.

Pizz
pp

arco

pizz

arco

mf

v

6.

sf

pizz

f

7.

f

cantabile

3

3

5

3

10.

11.

M 2615
3

- Staff 3:** *f* (below), *v* (above), and *v* (above).
- Staff 4:** *f* (below), *v* (above), and *v* (above).
- Staff 5:** *f* (below), *v* (above), and *v* (above).
- Staff 6:** *f* (below), *v* (above), and *v* (above).
- Staff 7:** *ff* (below), *v* (above), and *v* (above).
- Staff 8:** *p* (below), *ff* (below), and *ff* (below).
- Staff 9:** *sf* (below), *sf* (below), and *f* (below).
- Staff 10:** *pp* (below), *Pizz* (above), *sf* (below), and *p* (below).
- Staff 11:** *sf* (below), and *p* (below).
- Staff 12:** *sf* (below).

Red boxes highlight measure numbers 12 and 13. Measure 12 is in the 6th staff, and measure 13 is in the 9th staff. The word *zesto* is written above the 10th staff.

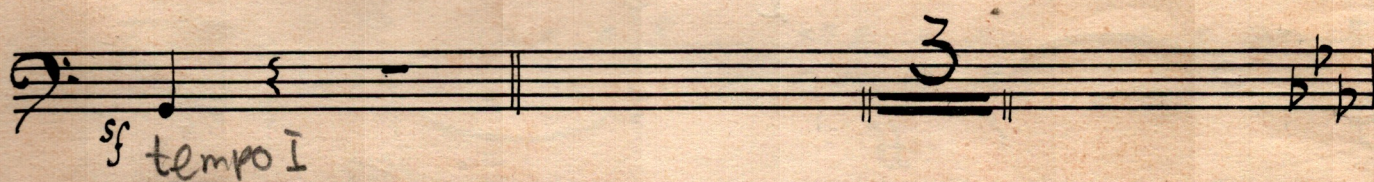
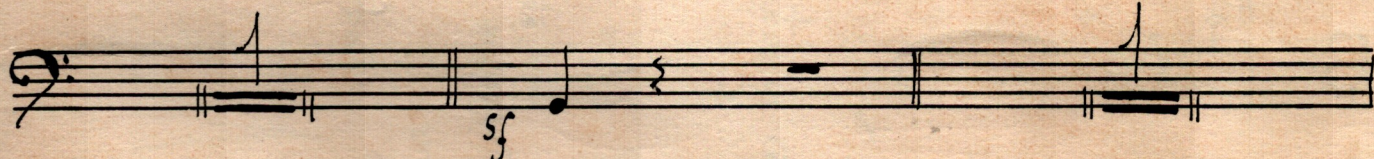
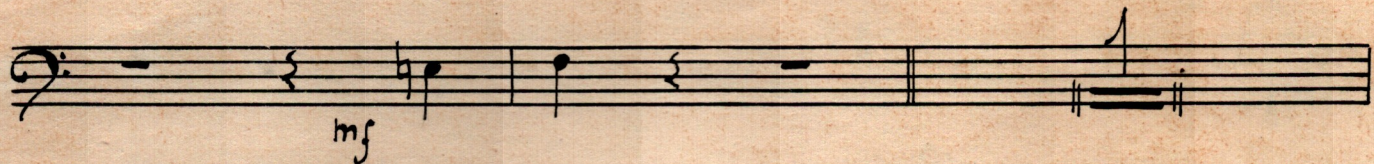

14.

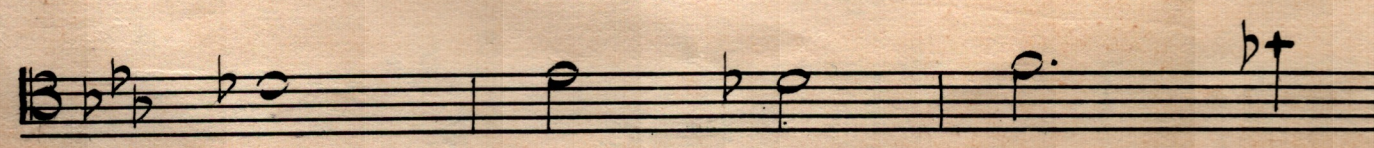
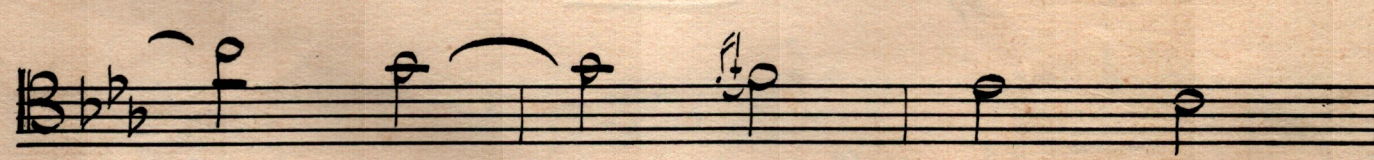
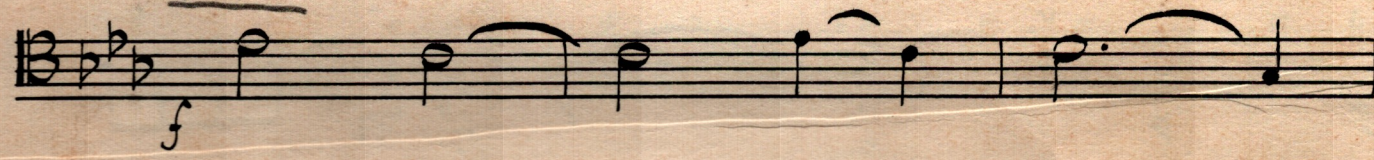

FM 2615
3

