

FM $\frac{340}{3}$

ნიკოლოზ გუდიაშვილი

სავიოლინო კონცერტი

(ბავშვებისათვის)

I და II კლასისათვის

Николай Гудиашвили

СКРИПИЧНЫЙ КОНЦЕРТ

(ДЛЯ ДЕТЕЙ)

I и II класс

სსრ კავშირის მუსიკალური ფონდის საქართველოს განყოფილება
თ ბ ი ლ ს ი

рузинское отделение Музфонда Союза ССР
19 Т б и л и с и 62

ნიკოლოზ გუდიაშვილი

საპილოლინო კონსერტი

(გავზვავისათვის)

I და II კლასისათვის

Николай Гудиашвили

СКРИПИЧНЫЙ КОНЦЕРТ

(ДЛЯ ДЕТЕЙ)

I и II класс

სსრ კავშირის მუსიკალური ფონდის საქართველოს განყოფილება

თ ბ ი ს ი

рузინское отделение Музфонда Союза ССР

19 Т б и л и ს ი 62

340
3
FN

საპილონიო კონსერტი

(ბავშვებისათვის)

მუს. ნ. გულაშვილისა

СКРИПИЧНЫЙ КОНЦЕРТ

(ДЛЯ ДЕТЕЙ)

Муз. Н. Гуднашвили

ნაწილი I ЧАСТЬ I

Allegro

Violino

1

2

4

mf

mf

5

8 Andante

rit. **11 Allegro**

12

f

poco a poco crescendo

diminuendo-----

Tempo I

16

F/4 3/4 3

17

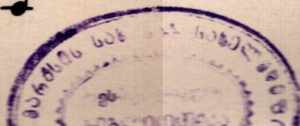

სენილი II
ЧАСТЬ II

Andante

1

Tempo 1

სახელი III
ЧАСТЬ III

Allegro

6

mf

poco a poco ritenuto

poco a poco ritenuta

mp

p

ad libitum.

p

This system contains a vocal line and piano accompaniment. The vocal line continues with a melodic line. The piano accompaniment is mostly empty, with only a few notes in the bass line.

8

9 Allegro

10

11

12

ნიკოლოზ გუდიაშვილი

საპილოლინო კონსერტი

(ბავშვებისათვის)

I და II კლასისათვის

Николай Гудиашвили

СКРИПИЧНЫЙ КОНЦЕРТ

(ДЛЯ ДЕТЕЙ)

I и II класс

სსრ კავშირის მუსიკალური ფონდის საქართველოს განყოფილება

თ ბ ი ს ი

рузинское отделение Музфонда Союза ССР

19 Т б и л и с и 62

340
FM
3

ვილინოს პარტია

მუს. ნ. გუდიაშვილის
ვილინოს პარტიის რედაქცია
ნ. ი. რობიტაშვილის

ПАРТИЯ СКРИПКИ

Муз. Н. Гудиашвили
Редакция скрипичной партии
Н. И. Робиташвили

ნაწილი I ЧАСТЬ I

Violino Allegro

12 1 *mf*

2 *p*

3 *mf* *p*

4 4

5 *f*

15 *Tempo 1*

rit. *f*

16

17

18

გუნდი II
ЧАСТЬ II

Andante

6 1

p

2

mf

3

mp

rit. Tempo 1

p

rit. *pp* *pizz.* *p*

ნახილი III
ЧАСТЬ III

Allegro

8 1 12 2

p

3

mf

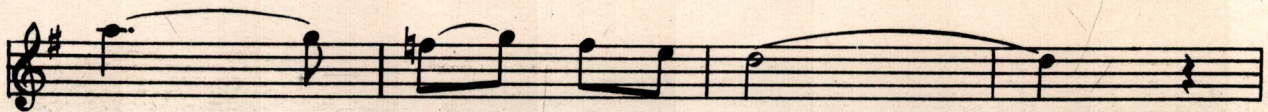
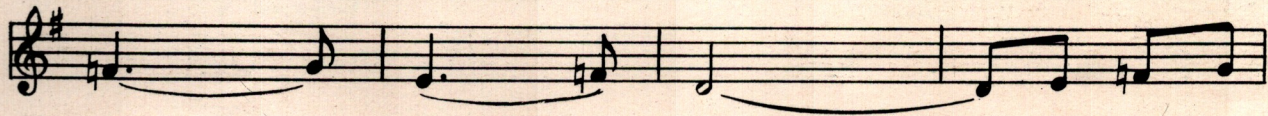
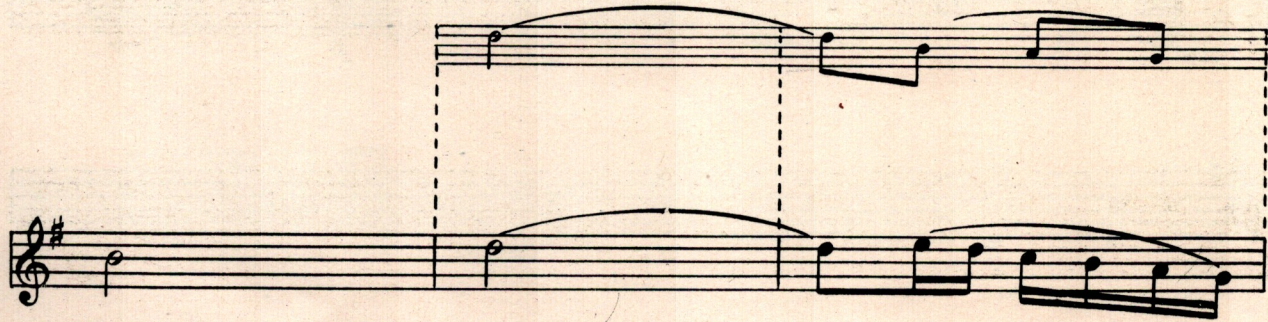
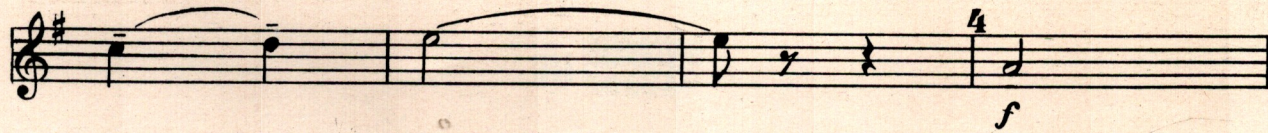
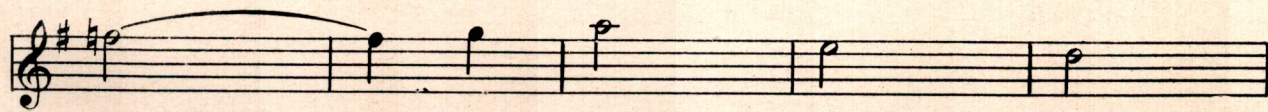

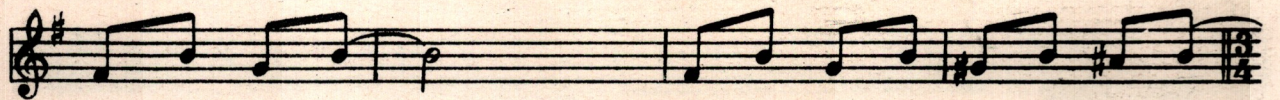
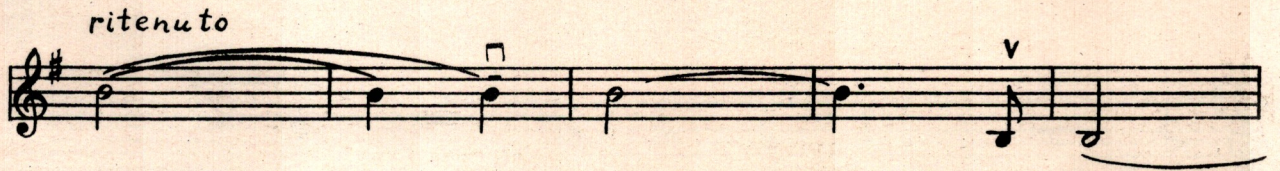
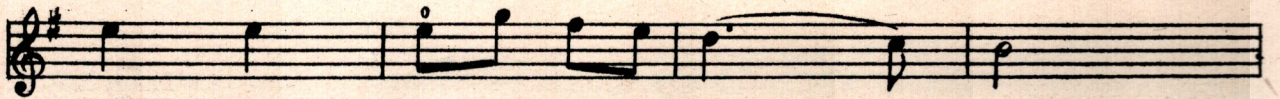

10

7

ს/გ. 11/121

ფასი
Цена 72 კპ.
коп.

რედაქტორი ა. ვოკიელი
Редактор В. Гокнели

ტექ. რედ. პ. შირაპოვი
Тех. ред. П. Ширяпов

Заказ 473. Тираж 400. Подп. к печати 14/VII 62 г. Колич. форм 6
Формат бумаги 60x94.

Копировально-множительный отдел МСС ЦСУ Груз.ССР

Тбилиси ул. Атовели 3