

FM 2.011  
3

რაულ ათაბეგოვი  
РАУЛ АТАБЕКОВ  
RAUL ATABEKOV

# სამი პიესა

ვიოლინოსა და კამერული ორკესტრისათვის

# ТРИ ПЬЕСЫ

ДЛЯ СКРИПКИ И КАМЕРНОГО ОРКЕСТРА

THREE PIECES

FOR VIOLIN AND CHAMBER ORCHESTRA

M. 787. 1. 02-62

რაულ ათაბეგოვი  
PAUL ATABEKOV  
RAUL ATABEKOV

# სამი პიესა

ვიოლინოსა და კამერული ორკესტრისათვის

# ТРИ ПЬЕСЫ

ДЛЯ СКРИПКИ И КАМЕРНОГО ОРКЕСТРА

THREE PIECES

FOR VIOLIN AND CHAMBER ORCHESTRA

სსრკ მუსიკალური ფონდის საქართველოს განყოფილება  
19 თბილისი 89

Грузинское отделение Музфонда Союза ССР  
19 Тбилиси 89

სამი პიესა

ТРИ ПЬЕСЫ

ვიოლინოსა და კამერული ორკესტრისათვის  
გადატანილია ვიოლინოსა და ფორტეპიანოსათვის

Для скрипки и камерного оркестра  
Переложение для скрипки и ф-но

იუმორესკა

I

ЮМОРЕСКА

Allegro

რ. ათაბეგოვი  
P. Атабеков

*simile*

*mf*

*sub.p*

a tempo

*Ord.*  
*p dolce*

*p* *ponticello*

G-----

*a tempo*

*p*

*simile*

პასტორალი

II

ПАСТОРАЛЬ

Andante

D  
p dolce espressivo

mp

p

p

p

a tempo

ponticello

a tempo

*mf* *cresc.*

(*pizz.*)

a tempo

*rit.* *rit.*

a tempo

Tempo I

БЖЖБ

III

ТАНЕЦ

Allegro vivace  
col legno

arco ponticello

simile

ord.

*pizz.* *arco*

*quasi glissando*

FM 2011  
3

ՈՅՄՈՐԱՆԵՅԷ

I

ЮМОРЕСКА

Հովհաննես Յարգոս

Партия скрипки

Allegro

*sul G*

2

*mf*

*pizz.*

*arco*

*p*

*mf*

a tempo  
ord.

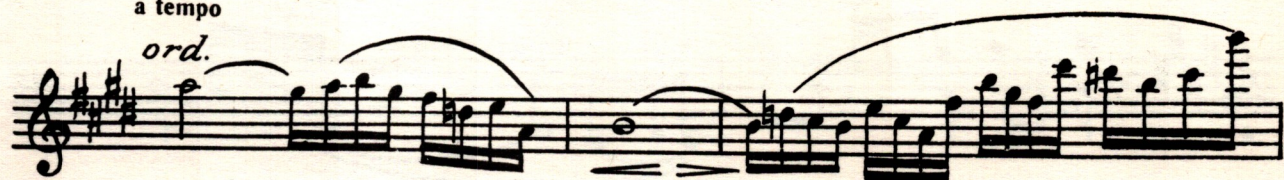

8-----;

Ponticello

simile

პანტომრალი

II

ПАСТОРАЛЬ

Anante

*sul D*  
*p dolce*  
 3

II  
*mf*  
*espressivo*  
 3  
 6  
*rit.*  
 a tempo

*ponticello*  
 12

*ord.*  
 12  
 3  
 3  
 3  
 3  
*accelerando*

*cresc.*  
 3  
 3  
 3  
 3  
 3  
*f*

G-----, a tempo

III-----, G a tempo

IV-----, a tempo

Tempo I

3333 III ТАРЕЦ

Allegro vivace

col legno

*p*

*arco ponticello simile ordinario*

*mp*

*pizz. arco*

*mp*

*mp*

*pizz. arco*

*mp*

*mp*

*mp*

*quasi glissando*

*simile*

რედაქტორი ს. ნასიძე  
Редактор С. НАСИДЗЕ

გამომწ. დ. სეფიაშვილი  
Выпуск. Д. Сепиашвили

---

Заказ 112. Тираж 200. Подписано к печати 2.VIII.89 г. Колич. форм. 6,5  
Формат бумаги 60×90.

Источечатный и множительный цех Грузинского отделения Музфонда СССР  
г. Тбилиси, ул. Павлова, 20

1820/3

Цена <sup>1</sup> руб. <sup>60</sup> коп.