

AM 1173
3

ეროვნული
ბიბლიოთეკა

დალი ჩხეიძე
Дали Чхеидзе
DALI CHKHEIDZE

ორი პიესა

1. პრელუდია 2. სკერცინო

ДВЕ ПЬЕСЫ

1. ПРЕЛЮДИЯ 2. СКЕРЦИНО

TWO PIECES

1. PRELUDE 2. SCHERZINO

სსრ კავშირის მუსიკალური ფონდის საქართველოს განყოფილება
19 თბილისი 77

Грузинское отделение Музфонда Союза ССР
19 Тбилиси 77

ეროვნული
ბიბლიოთეკა

დალი ჩხეიძე
Дали Чхеидзе
DALI CHKHEIDZE

ორი პიესა

1. პრელუდია 2. სკერცინო

ДВЕ ПЬЕСЫ

1. ПРЕЛЮДИЯ 2. СКЕРЦИНО

T W O P I E S E S

1. PRELUDE 2. SCHERZINO

Для Виолончели

FM173
3

სსრ კავშირის მუსიკალური ფონდის საქართველოს განყოფილება
19 თბილისი 77

Грузинское отделение Музфонда Союза ССР
19 Тбилиси 77

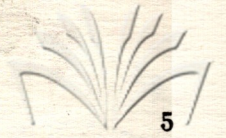

პრელუდია

ПРЕЛЮДИЯ

მუს. დ. ჩხეიძისა

Муз. Д. Чхеидзе

Andantino espressivo

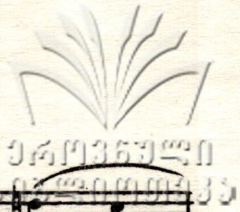

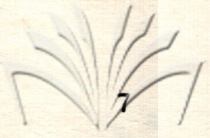

9449867430
702 00000033

cresc. *cresc.* *f*

cresc. *f*

3

ff *ff*

dim. *dim.*

3

mp

mp

dim.

p

rall.

rall.

p

pp

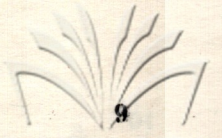

ՀԱՅԱՍՏԱՆԻ
ՆԱԽԱՐԱՐՈՒԹՅՈՒՆ

ԵՅՅՎՈՅՄ

СКЕРЦИНО

ՁԵՆ. Զ. ԱՅՈՐԺՈՅԸ
Մուզ. Դ. ՇԽԵՆԶԵ

Allegro-scerzando

FM 1173 3

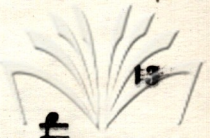

plz

p

mp

f

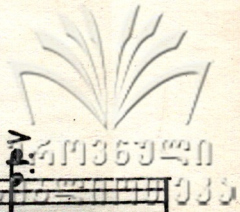

FM 1143
3

M787.3.02-62

ეროვნული
ბიბლიოთეკა

პრელუდია

ვიოლონხელის პარტია

ПРЕЛЮДИЯ

Партия виолончели

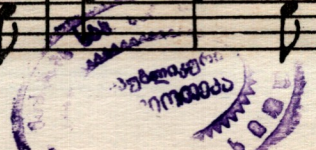
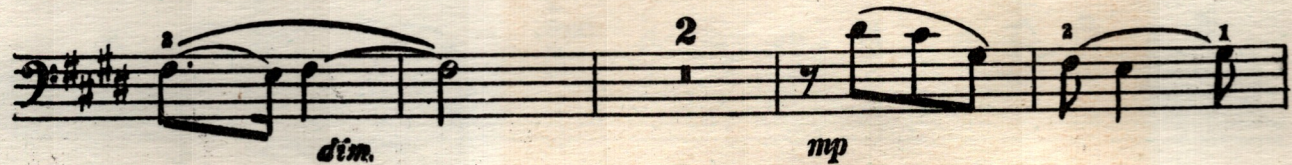
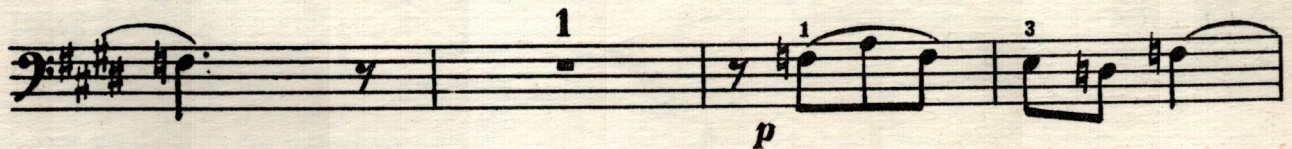

FM 1143
3

სკერცინო

ვიოლონხელის პარტია

СКЕРЦИНО

Партия виолончели

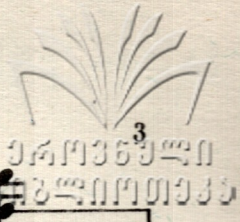

Key markings and dynamics include:

- pizz:* (pizzicato)
- mp* (mezzo-piano)
- mf* (mezzo-forte)
- f* (forte)

Technical markings include:

- 1, 2, 3 (fingerings)
- V (accents)
- W (trills)
- 0 (open strings)
- 4 (fourths)
- 5 (fifths)
- 7 (sevens)
- 8 (octaves)

2819/5.

საქართველოს
მუსიკის ფონდი

ფასი
Цена **30** კპ.
коп.

რედაქტორი ილ. ჭიჭიშვილი
Редактор ил. чейшвили

გამომშვ. დ. სეფიაშვილი
Выпуск. Д. Сепиашвили

Заказ 226, Тираж 260, Подписано к печати 29/VIII 77 г., Колич. форм 2,5
Формат бумаги 60×90

Нотопечатный и множительный цех Грузинского отделения Музфонда СССР
г. Тбилиси, ул. Павлова № 20