

FM 1034
3

ეროვნული
ბიბლიოთეკა

მ ა მ ა
შ ა ვ ე რ ჯ ა შ ვ ი ლ ი
ლილი
შ ა ვ ე რ ჯ ა შ ვ ი ლ ი

ა თ ა ნ
ს ა ვ ე რ ჯ ა შ ვ ი ლ ი
П Е С Н Я Г О Р

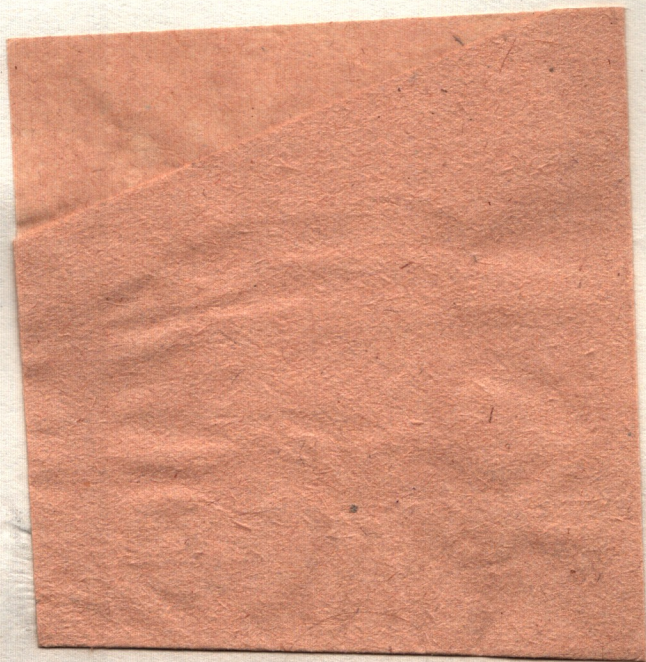

М 784.02 - 62

ლილი შავერზაშვილი
Лили Шаверзашвили

მთის სიმღერები

სპინათვის ფორტეპიანოს თანხლებით

П Е С Н И Г О Р

ДЛЯ ГОЛОСА В СОПРОВОЖДЕНИИ ФОРТЕПИАНО

FM 1034
3

სსრ კავშირის მუსიკალური ფონდის საქართველოს განყოფილება
19 თბილისი 75
Грузинское отделение Музфонда Союза ССР
19 Тбилиси 75

ქს წო - ბა - ძარ - თა ღა - თქმუ - ლი ა -
От то - го я гор - жуть сво - ей судь -

ღობ.
бой.

და - თქმუ - ლო ა - რის და - თქმუ - ლო:
 Хо - ро - шо мне в глу - ши лес - ной!

რამდ მთ - ვი - შა - ლო,
 По о - бы - ча - ям

საქართველოს
რესპუბლიკის
წიგნების ეროვნული
ბიბლიოთეკა

ვობ - ლა ლა - მობ - ღობს, ღმერ.თიც ღამს - ჯობ
 пред - ков на - до жить, на о - хо - ту

სმე - ლნი დო - ჟენ

ღა ა - ღა - ბო - ა - ბოჯ.
 სმე - ლნი დო - ჟენ ხო - დიჭ.

საქართველოს
მუსიკის ინსტიტუტი

mf

ა! (ვოკალიზი)
А (вокализ)

f

საქართველოს
რესპუბლიკის
ეროვნული ბიბლიოთეკა

meno

p

ცოლს თუ არ უყ - ვარს
Пусть пои - мет же - на,

mp

სე - ლო - ბა ქმრი - სა,
 что о - хот - ник я,

რა - ლა - სა - ვა - თა
 чтоб у нас бы - ла

რე - ბა დათ შა -
 дру - на - я семь -

ՀԱՅԿԱՍՏԱՆԻ
ՆԱԽԱՐԱՐԱԿԱՆ
ԳՐԱԴԱՐԱՆ

606.
я.

о!
А!

13

გაგვიანა ღამიღობა № 2 | ВЛАГОСЛОВИ

Lento
tr

ღმერ - თო შუბო - ღო - ბოთ რა - მად - რუ - ნე მობ,
 Ты, вла - ды - ка не - бес - ных гроз - ных сил.

მარ - ჯვე - ბა რა - დო - ლო - ცე,
 Ты по - ве - ли - тель сти - хий.

რა - დო - ლო - ცე,
 Бла - го - сло - ви!

ლა - მი - ლო - ცე!
Бла - го - сло - ви!

più mosso
mp

შეხვე - მობ - ნო - ლე - ბა ზვა - ზო ლა გო - ბა - ლო...
Ты мне у - да - чу на труд - ном пу - ти по - шли,

ზა - ჯი და გრი - ჯა - ლი...
 путь мой бла - го - сло - ви...

tr

ჯა - ჯა - ცხ მარ - ჯა - ნა ხე - ლი ხარ...
 Гроз - ный вла - ды - ка мо - ей зем - ли,

mf

ა! (ვოკალიზი) ა!
 А! (вокализ) А!

mf

ქართული
ნაციონალური
ბიბლიოთეკა

FM 1034
3

შებ ავ - დობა
Пе - ред то -

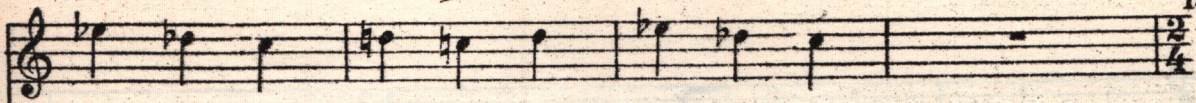

ხო - ლე - და ზვა - ვი და გრი - ვა - ლო.
ბო - იუ სკლო - ნივ - შისხ ტე . . ბია მო - ლო

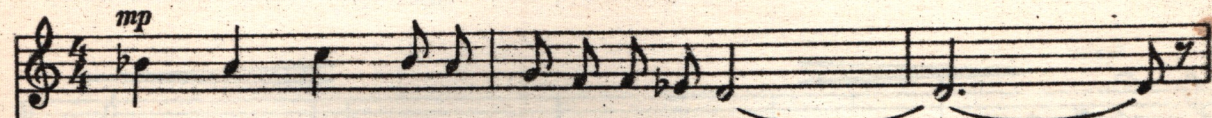
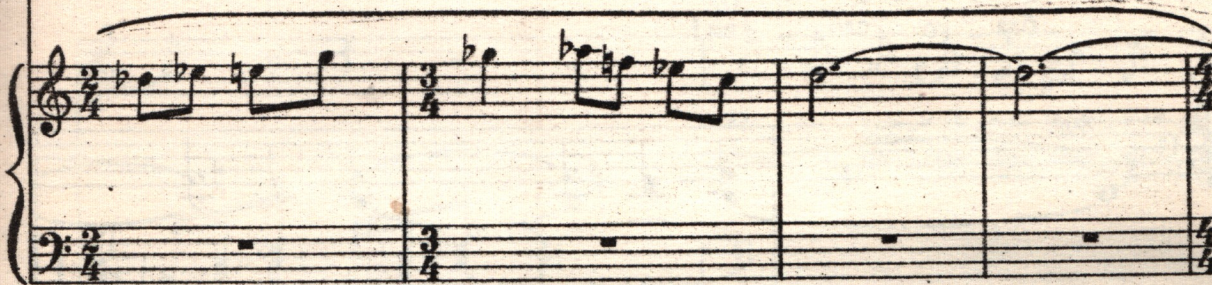
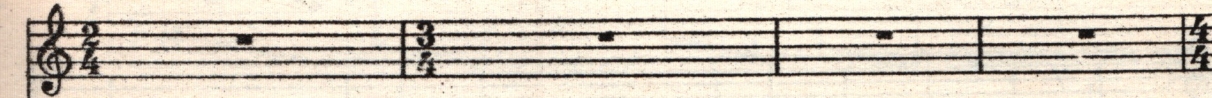

tr
ბა - დობო მფობ ვე - ლო დაო მფაბო - ე - რო,
სდე - ლი ვორ - კიმ მოი ვხვადე - ბია მო - ლო.

მარ - ჯვე - ნა და - მო - ლო - ცე,
 Дай мне у - да - чу мо - ю,

და - მო - ლო - ცე!
 бла - го - сло - ви!

meno

და - მო - ლო - ცე!
 тру - ды мо - и.

ქაპო, პაღოზი № 3 ПРЫГАЙ, ВРАТЕЦ

Adirato

ძმა - თ!
Брат мой!

ძმა - თ, ვაღ-ძობ-ღო, ვაღ-ძობ-ღო
Пры-гай, ми-лый бра-тец мой, ско-

ძმა - თ, რე - ე.
ძმა - თ!
Пры - гай!

tr

შე ჯობ-ვო სა-ლო კლდისა-ო, შე ჯობ-ვო სა-ლო კლდისა-ო,
Мы пре-гра-ды о-до-ле-ем, ты не мед-ли, будь сме-ле-е.

შე ჯობ-ვო სა-ლო კლდისა-ო.
Ты же зна-ешь гор-ный путь! о! о!
o! o!

ff
ძმა-ო!
Бра-тец!

ქმა - მ!
Бра - тец!

mp
შენ არ ი - ტყო - დი ხში - რა - რა, | არ მე - ში - ნი - ა კლდე - ში - ბ,
Нет для нас до - ро - ги луч - ше, | пры - гай пря - мо с гор - ной кру - чи,

mp

არ მე - ში - ნი - ა კლდე - ში - ბ. ქმა - მ!
как ле - тит о - рел | мо - гу - чий. Бра - тец!

მთხვალ, ცისკარო, თეხე-ბიხე
 პას-ნუ-ი, პოსკო-რეი ბი ნოჩ პროშ-

ო. ხე რა-მამ-კი-დე
 ლა. ნოჩ ნე-ნას-ნა-ი

ხი-ფა-თო, ამ უფსკრუ-ლის წიხ ბი-ბ-ლო.
 პოდ-ვე-ლა, პრამო / კ პრო-პას-ტი პრ-ვე-ლა.

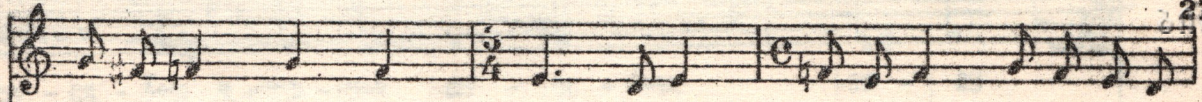

ლა-მეს ვა - თე - ნებ გმინ - ვი - თა, ვრ - თა - ის ვე - რანვი - თა -
В тем.но - те лишь вет - ра шу - мят. Не най - ти мне пу - ти на -

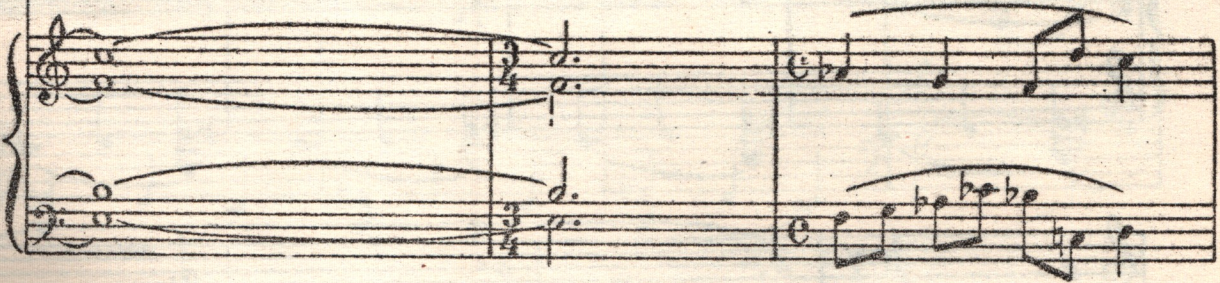

(ვოკალიზი)
(ВОКАЛИЗ)

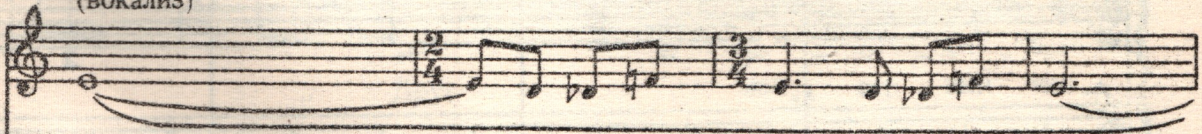

ო.
зад.

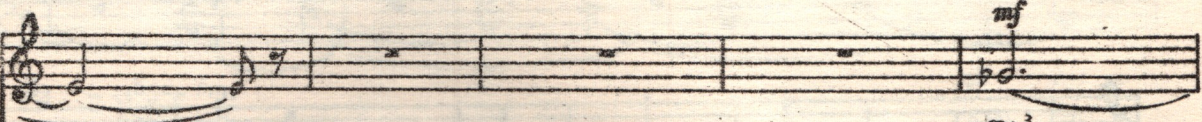
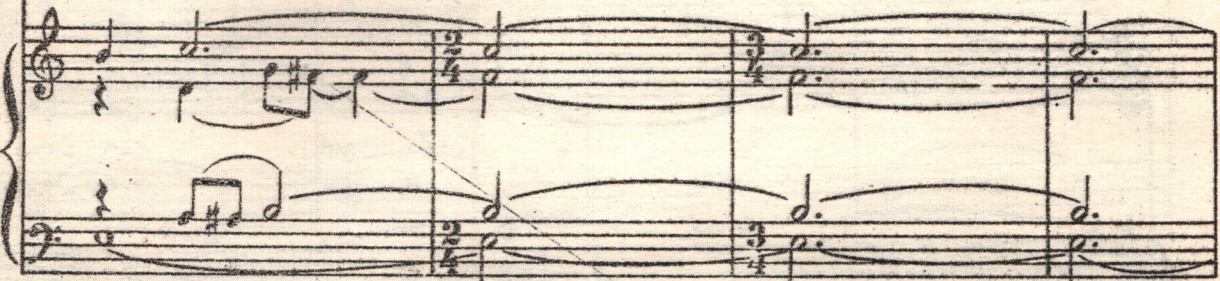

mf

თაბ -
Тя -

The second system includes a vocal line with lyrics and piano accompaniment. The lyrics are: "Друг мой, верный пес,". The vocal line has a melodic contour that rises and then falls. The piano accompaniment continues with a similar rhythmic pattern to the first system.

The third system includes a vocal line with lyrics and piano accompaniment. The lyrics are: "громче лай, кто ни". The vocal line continues the melody from the previous system. The piano accompaniment remains consistent in its rhythmic and harmonic structure.

Музыкальный фрагмент с нотами и текстом:

бо - ро - го́ дство - бо - го́.
 будь при - дет в э - тот край.

Этот фрагмент включает вокальную партию и фортепиано-сопровождение. Музыка написана в 2/4 такте, тональность — мажорная с двумя диэзахми (F# и C#).

Музыкальный фрагмент с нотами и динамическими обозначениями:

Этот фрагмент включает вокальную партию и фортепиано-сопровождение. Музыка написана в 2/4 такте. В начале фрагмента динамическое обозначение *f* (forte). В конце фрагмента в басовом регистре фортепиано обозначено *8.* (октава ниже).

Музыкальный фрагмент с нотами и текстом:

бо́ - го́ - оубо́ - го́ - бо́
 Ес - ли здесь и ос -

Этот фрагмент включает вокальную партию и фортепиано-сопровождение. Музыка написана в 2/4 такте. В конце фрагмента в басовом регистре фортепиано обозначено *8.* (октава ниже) и *x*.

ღე - ღა - ხა
 გა - ნუსა ი.

ჩემს კლდე - ზე გა - ღა - ვარდ - ხა - ხა,
 пусть не ве - да - ет мать мо - я.

ცო - ზილს და - ი - წყებს ბე - ხა - ვი,
 Ес - ли нас здесь най - дут по - том,

საქართველოს
ხალხური მუსიკის
სამეცნიერო ცენტრი

მე - ღ - ცუო - ღი - ნეღს
 не об - мол - ви - тесь

სსს - ლო - სო.
 ей о том.

სსს - ლო - სო!
 От - сту - пи,

Tempo I

ყვე - ლა - ხა!
зла - я ночь.

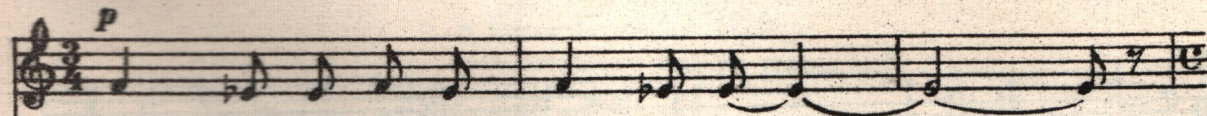

თუბ - ლე - ბი, ხუმც რას თუბ - ლე - ბი,
Хоть бы ско - рей за - ря взош - ла,

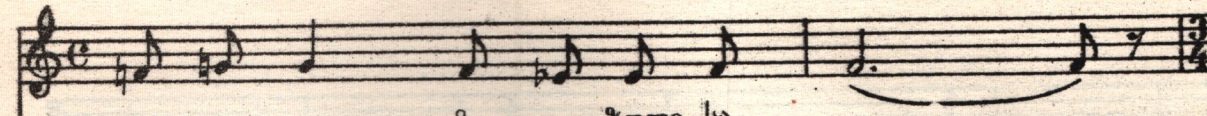
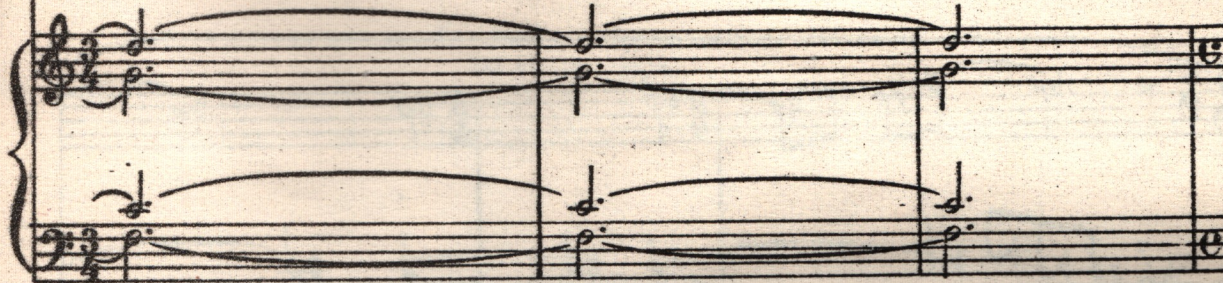

ღო - ღო ღო - მე - ო ზღოო - ხა - ო.
не про - гляд - на ноч - на - я мгла.

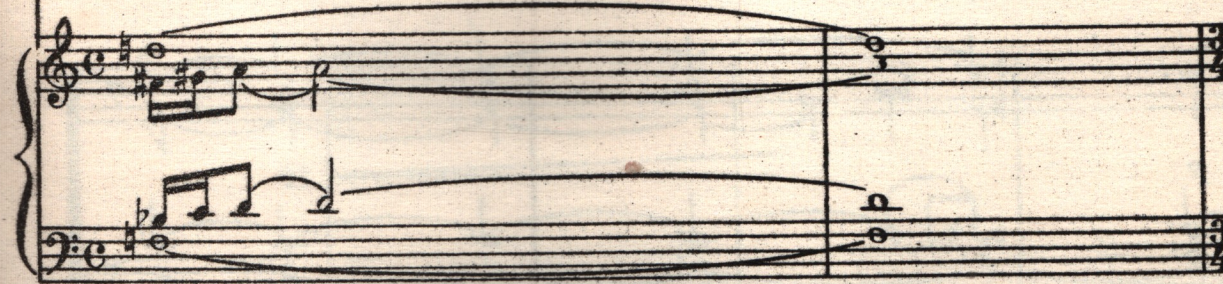

შ O B A A რ ს ი
СОДЕРЖАНИЕ

1. მე ხადირობას როგორ მოვიშლი Был охотником славный прадед мой	4
2. მარჯვენა დამილოცე Благослови	14
3. ძმარ, გადმოხტი Прыгай, братец	21
4. თენდები Ты взойди, заря	25

№ 15/42

საქართველოს
მუზეუმების
ფონდი

ფასი
Цена 54 კპ.
коп.

რედაქტორი **ბ. კვციანი**
Редактор **Н. ГУДИАШВИЛИ**

გამომცემი **დ. სეშიანი**
Выпуск **Д. СЕШИАНИ**

Заказ 223, Тираж 350, Подписано к печати 19/X-74 г., Колич. форм 4,5,
Формат бумаги 60 × 90

Нотопечатный и множительный цех Грузинского отделения Музфонда СССР
гор. Тбилиси, ул. Павлова № 20