

FM 1215
3

ՅԼՅԺԼՈ ՁԵՓԵՅԵԿՈՒՆԵՈ
АЛЕКСЕЙ МАЧАВАРИАНИ
ALEKSI MACHAVARIANI

ՅԵՐԱՅԱՆԵՐԱՆ
ՆՈՅՑՈՒՄՈՒՅՅ

ԵՅՓ ՅՓԵԼ

ТРИ ПЬЕСЫ

THREE PIECES

M787.1
ეროვნული
ბიბლიოთეკა

ალექსი მაჭავარიანი
Алексей Мачавариани
ALEKSI MACHAVARIANI

სამი პიესა

სოლო ვიოლინოსათვის

ТРИ ПЬЕСЫ

ДЛЯ СОЛО СКРИПКИ

Т H R E E P I E C E S

FOR SOLO VIOLIN

FM 1215
3

სსრ კავშირის მუსიკალური ფონდის საქართველოს განყოფილება
19 თბილისი 77
Грузинское отделение Музфонда Союза ССР
19 Тбилиси 77

ლიანა ისაკაძე
Liane Isakadze

სამი პიესა

ТРИ ПЬЕСЫ

სოლო ვოლონთაობის

Для соло скрипки

ლაზური

ЛАЗУРИ

ალ. მახავარიანი
Ал. Мачавариани

Moderato

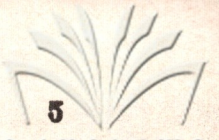

ff

pizz.
mf
arco
p

f

p
mp
mf

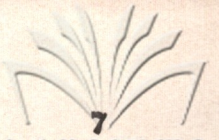

7

15
30 1

1 3 3 5 V 3

pp

IV₄

IV

II

V2

5 2 2 4 6 1 1 2 4 1 7 1

f

V

ff *pp*

1 2 3

mf

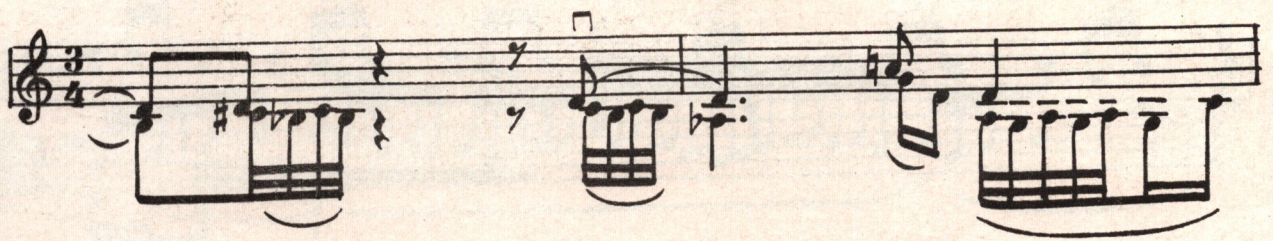

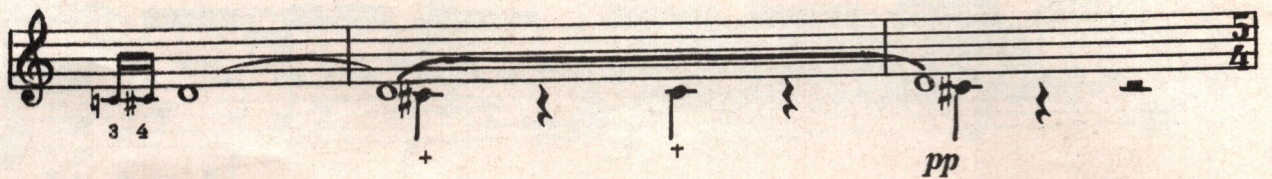

მესხური

მესხური

Allegretto
pizz.
mf

1
4

mf

arco

3 4 2 1 3 3 4 3 2 1

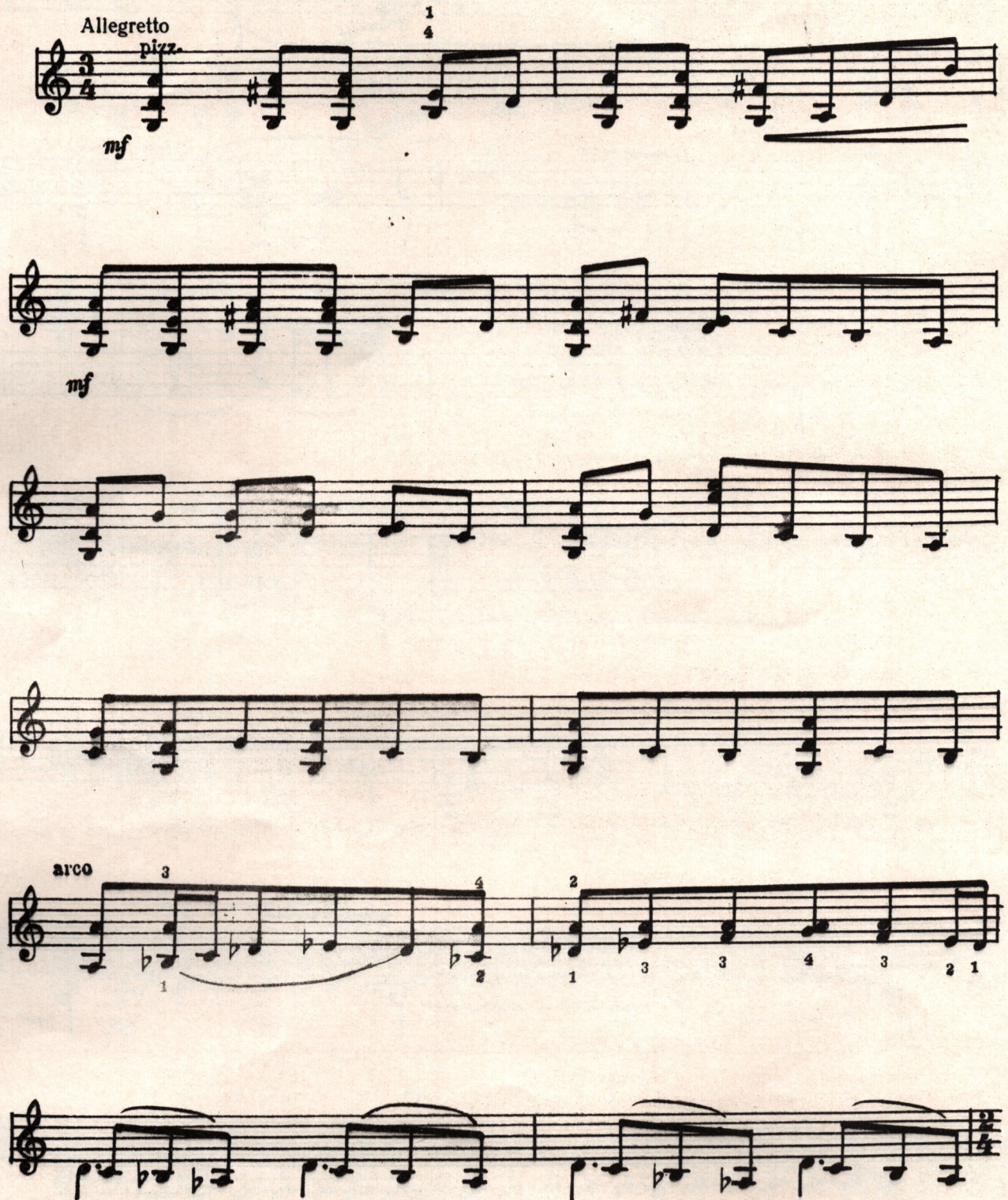

Detailed description of the musical score: The score is written for a single melodic line in treble clef, 3/4 time. It begins with the tempo marking 'Allegretto' and the articulation 'pizz.' (pizzicato). The first staff contains the first four measures, with a first ending bracket over the final two measures. The second staff continues the melody for four measures. The third staff continues for four measures. The fourth staff continues for four measures. The fifth staff begins with the marking 'arco' and contains a sequence of notes with fingerings: 3, 4, 2, 1, 3, 3, 4, 3, 2, 1. The sixth staff concludes the piece with a final cadence over four measures.

Poco meno

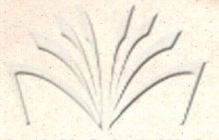

ქართული
სიმღერების

15
ՀԱՅԿԱՍՏԱՆԻ ՀԱՆՐԱՊԵՏՈՒԹՅԱՆ
ՆԱԽԱՐԱՐՈՒԹՅԱՆ ԳՐԱԴԱՐԱՆ

3 0 2 4 3 1 4

p *f* *mf*

2 3 2 3

1 3 1 3 4

Tempo I
pizz.

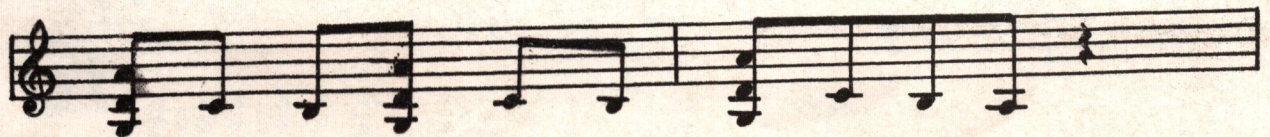

დოღური დოღური

Allegro con brio

FM 1215

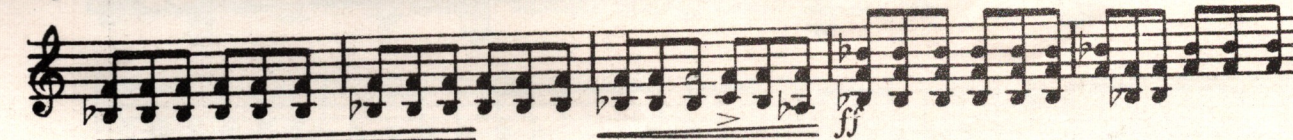
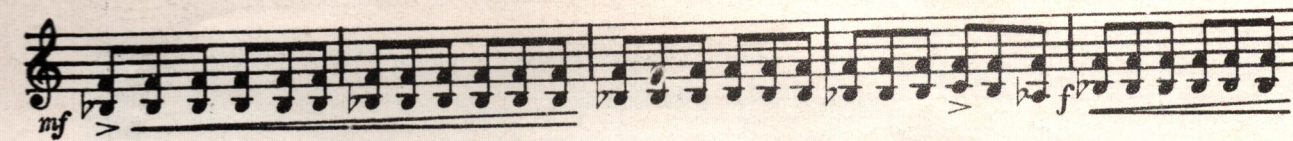
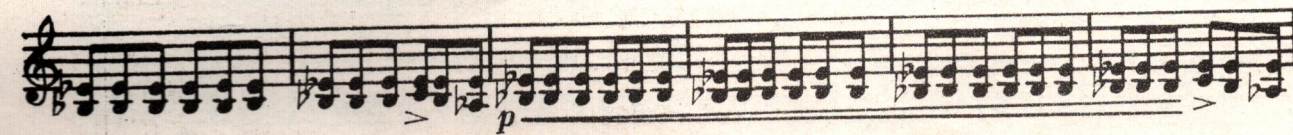
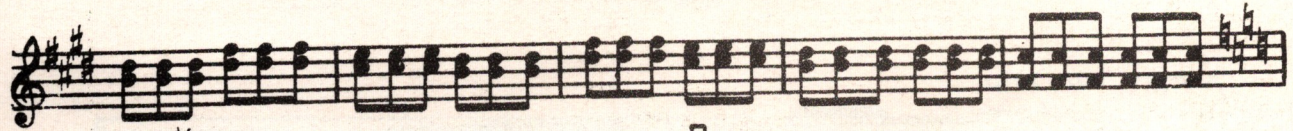

ფასი
Цена **30** კპ.
коп.

№ 24/28

რედაქტორი **ლ. შიუკაშვილი**
Редактор **Л. ШИУКАШВИЛИ**

გარეკანი **ირ. გორდელაძისა**
Обложка **ИР. ГОРДЕЛАДЗЕ**

გამომშვ. დ. **სეფიაშვილი**
Выпуск. **Д. СЕПИАШВИЛИ**

Заказ 340, Тираж 230, Подписано к печати 21/XI.-77 г., Колич. форм 2,5

Формат бумаги 60 × 90

Нотопечатный и множительный цех Грузинского отделения Музфонда СССР
г. Тбилиси, ул. Павлова № 20