

FM 1208
3

ბ. ზურაბაძის
Н. ГУДИАШВИЛИ
N. GUDIASHVILI

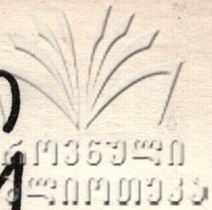

ჰოვა
საყვინლისათვის

ПОЭМА ДЛЯ
ТРУБЫ

POEM FOR
TRUMPET

M788.1.02-62/

ეროვნული
ბიბლიოთეკა

ნ. გუდიაშვილი
Н. Гудиашвили
N. GUDIASHVILI

პოემა საყვირისათვის

ფ/პ თანხლებით

ПОЭМА ДЛЯ ТРУБЫ

В СОПРОВОЖДЕНИИ Ф/П

POEM FOR TRUMPET

WITH PIANO ACCOMPANIMENT

საყვირის პარტიის რედაქცია ლ. შკუროვიჩისა

Редакция партии трубы Л. ШКУРОВИЧА

ARRANGED FOR TRUMPET BY L. SHKUROVICH

სსრ კავშირის მუსიკალური ფონდის საქართველოს განყოფილება
19 თბილისი 77

Грузинское отделение Музфонда Союза ССР
19 Тбилиси 77

FM 1208
3

ქართული
ხელოვნება

დ. შუროვიძის
А. С. Шхуровичу

პოემა სავიარსებოს

ფ/პ თანხლებით

ПОЭМА ДЛЯ ТРУВЫ

в сопровождении ф/п

ბ. გულიაშვილი
Н. Гудиашвили

ad libitum

f

13

10

ad libitum

ff

mp

11

mp

rit.

Lento

p

mf

p

ქართული
ლიბრეტო

ՆԱԿԻՏՆԱԿԻ
ՆՈՅՆՈՒՄՈՒՅՆ

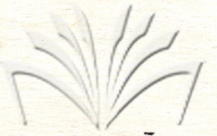

Allegro

mp

rit.

p

mp

simile

f

mf

ՀԱՅԿԵՐԱՆ
ԳՐԱԴԱՐԱՆ

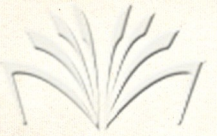

საქართველოს
რესპუბლიკის
საქართველოს
საქართველოს

041033340
0724710333

10
ՀԱՅԿԱՍՏԱՆԻ
ԳԻՏՈՒԹՅԱՆ ԳՐԱԴԱՐԱՆ

FM 1208
3

ლ. შკუროვიჩის
А. С. Шкуровичу

პოემა საყვირისათვის
ფ/3 თანხლებით

ПОЭМА ДЛЯ ТРУВЫ
в сопровождении ф/п

გ. გულიაშვილი
Н. Гудиашвили

ad libitum

Tr. *f*

10 13

ff *mp*

rit.

Lento

p

mf *f*

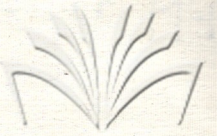

ქართული
ბიბლიოთეკა

2

poco a poco cresc.

Allegro

mp

simile

The instruction 'simile' is written above the staff, which continues the melodic line from the previous staff.

This staff concludes the page with a melodic line.

f *tr* *mf*

f *p* *mf* *f* *ff*

poco a poco cresc.

ff *mf*

2 3 3 3 5

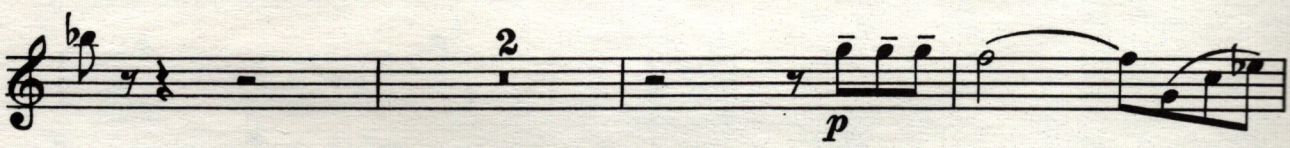
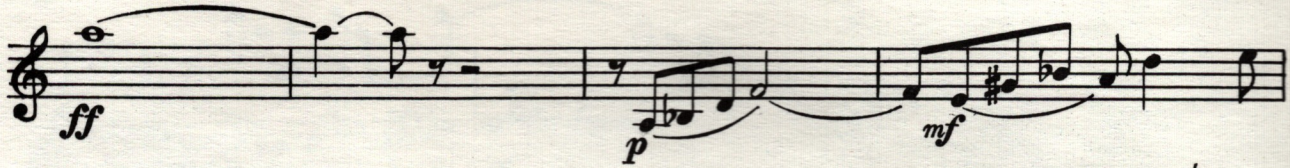
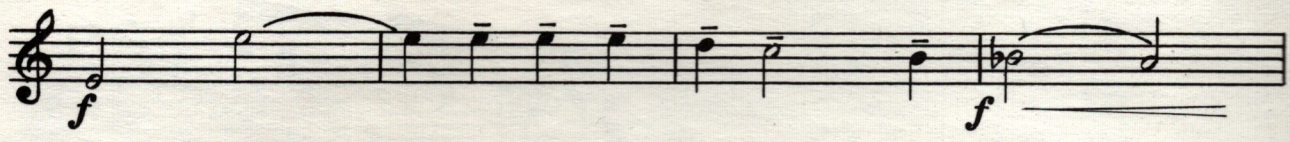
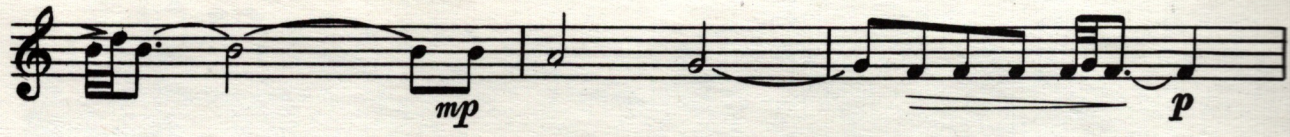
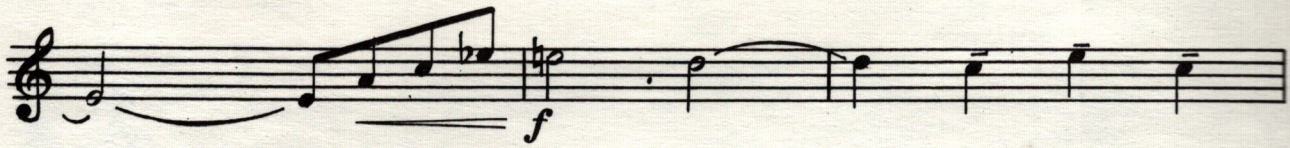
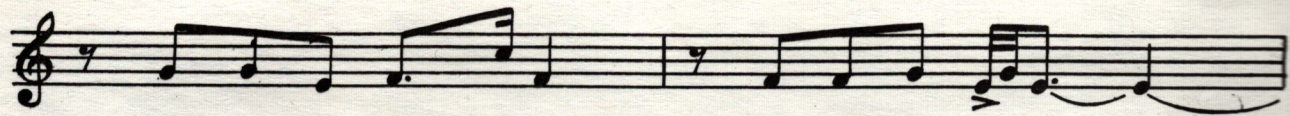

poco cresc.

№ 13/25

საქართველოს
საქართველოს

ფასი 30 კპ.
Цена 30 коп.

რედაქტორი ლ. შაურაშვილი
Редактор Л. Шкурович

გამომცემი დ. სეფიაშვილი
Выпуск. Д. Сепиашвили

Заказ 161, Тираж 230, Подписано к печати 2/VI-77 г., Колич. форм 2,5
Формат бумаги 60×90

Нотопечатный и множительный цех Грузинского отделения Музфонда СССР
г. Тбилиси, ул. Павлова № 20