

M 787.1.02-62

საქართველოს  
მუსიკალური  
განათლების  
მინისტრის  
გამგზავნი

FM  $\frac{269}{3}$

გარიელ ბაქრაძე

# რონდო-სონატი

ვიოლინოსათვის ფორტეპიანოს თანხლებით

Тариэл Бакрадзе

# РОНДО-СОНАТА

Для скрипки в сопровождении фортепиано

სსრ კავშირის მუსიკალური ფონდის საქართველოს განყოფილება  
თ ბ ი ლ ი ს ი

Грузинское отделение Музфонда Союза ССР  
19 Т б и л и с и 61

# რონდო სონატა

მუს. ტ. ბაკრაძის

# RONDO SONATA

Муз. Т. Бакрадзе

საქართველოს  
რესპუბლიკის  
ეროვნული ბიბლიოთეკა

Allegro scherzando

Piano

Violino

269  
FM  
3

1

*p* *v* *fp*

*poco a poco cresc.*

*poco a poco cresc.*

*arco*

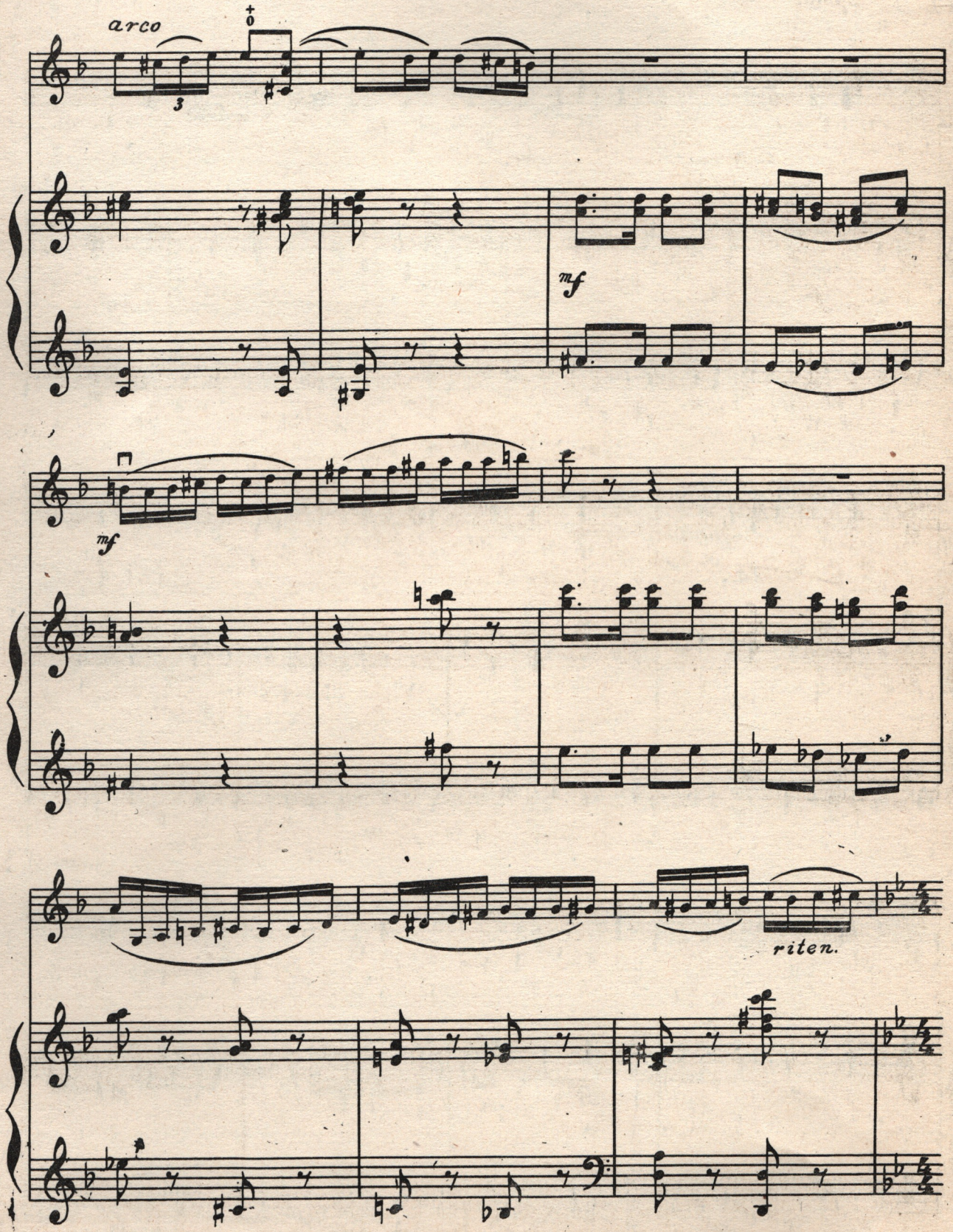

*mf*

*mf*

*riten.*

L'istesso tempo

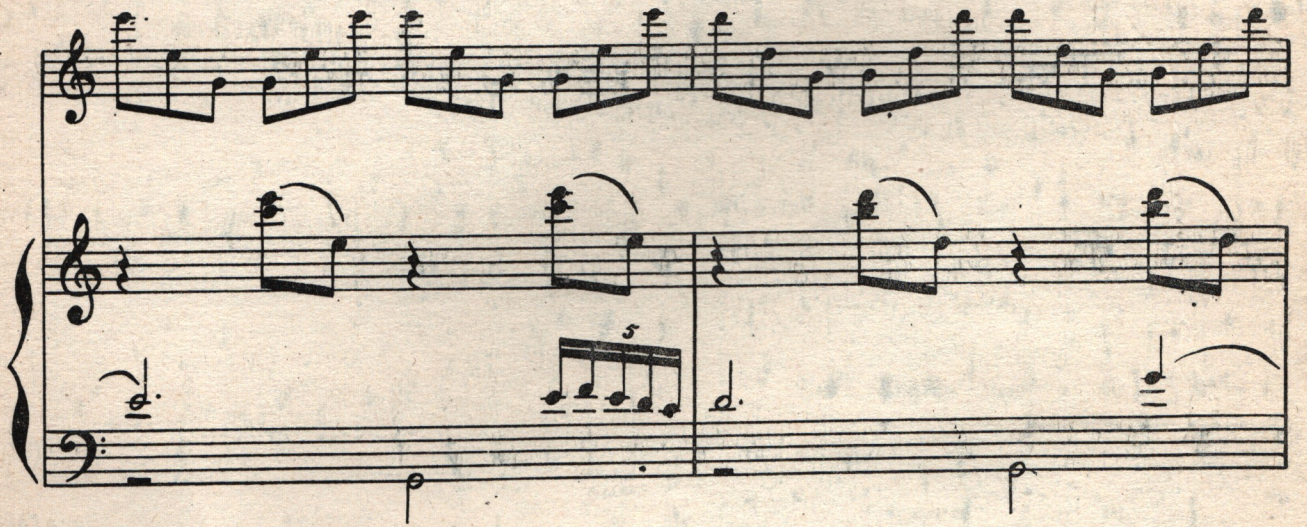

*pizz.*

5

*arco*

7

Moderato tranquillo

8

FM 269  
3

10

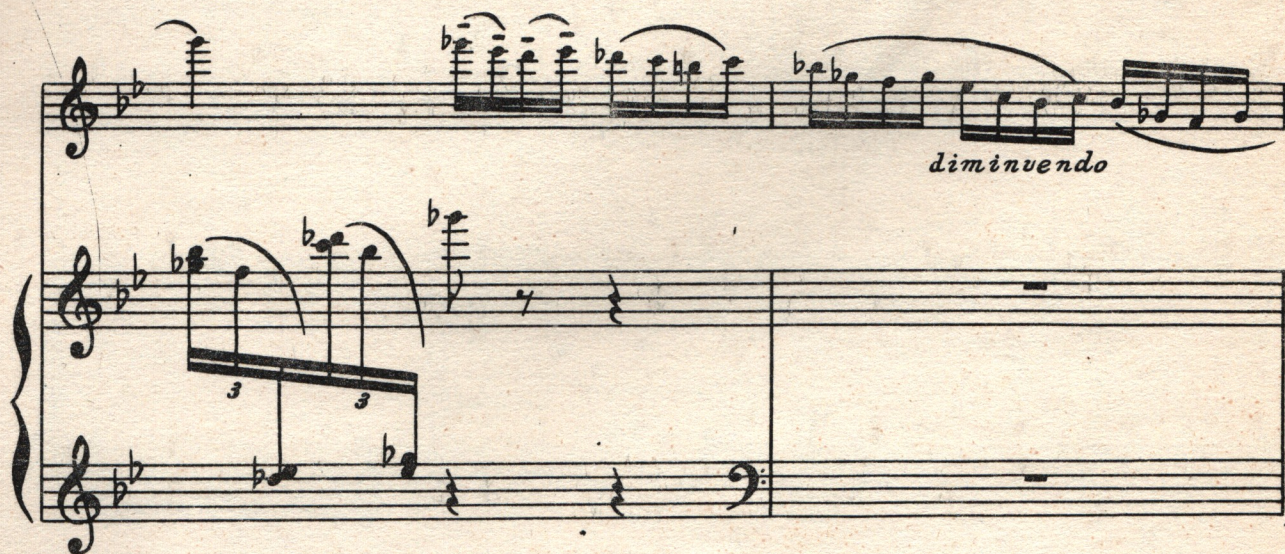

11

*mf*  
*poco a poco accel.*

*pp*  
*mf poco a poco accel.*

Allegro scherzando

12

*f*

*fp*

*mf*

*fp*

*mp*

13

14

*pizz.*

*f*

*arco*

*mf*

15 *a tempo*

16

*arco*

*f*

*spiccato*

*f*

17

*ff*

18

Coda. Moderato maestoso

The third system continues the Coda section. The vocal line maintains its melodic flow with various intervals and rests. The piano accompaniment is highly detailed, featuring complex textures with triplets and sustained chords in both the right and left hands. The dynamics remain strong, contributing to the 'maestoso' character of the section.

Allegro assai

20

21

М787-1.02-62

გარიელ ბაქრაძე

# რონდო—სონატა

ვიოლინოსათვის ფორგავიანოს თანხლებით

Тариэл Бакрадзе

# РОНДО—СОНАТА

Для скрипки в сопровождении фортепиано

სსრ კავშირის მუსიკალური ფონდის საქართველოს განყოფილება  
თ ბ ი ლ ი ს ი

Грузинское отделение Музфонда Союза ССР  
19 Т б и л и с и 61

FM 269/3

# რონდო სონატა

მუს. ტ. ბაკრაძის

# РОНДО СОНАТА

Муз. Т. Бакрадзе

Allegro scherzando

Violino

4

*mf*

*p*

*poco a poco cresc.*

*f*

*pizz.*

*arco*

2

*mf*

*L'istesso tempo*

*riten.*

3

*f*

5

3

3

5

*p*

4 *spiccato*

*mf*

3

3

3

3

*b*

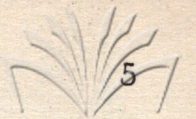

mp *pizz.*

5 *arco* *f*

*mf*

*mp* *f* 6

*cresc.*

7 *ff*

Moderato tranquillo

10 3 8 v mp

ten.

a tempo 9 Piu meno mosso

10 f

14 *pizz.*

*f*

*arco*

*mf*

*riten.*

15 *a tempo*

*f*

Coda. Moderato maestoso

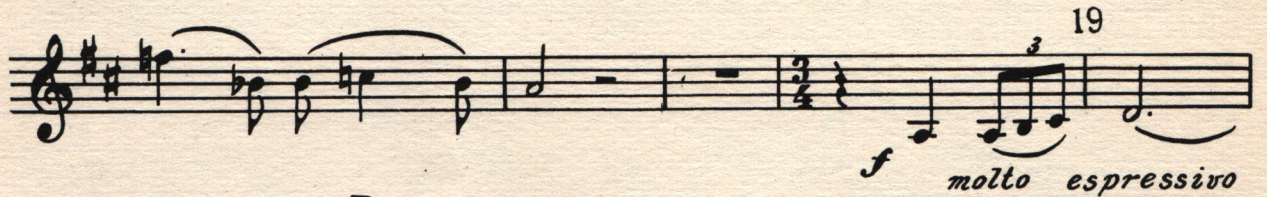

Allegro assai

20

*p subito*

21

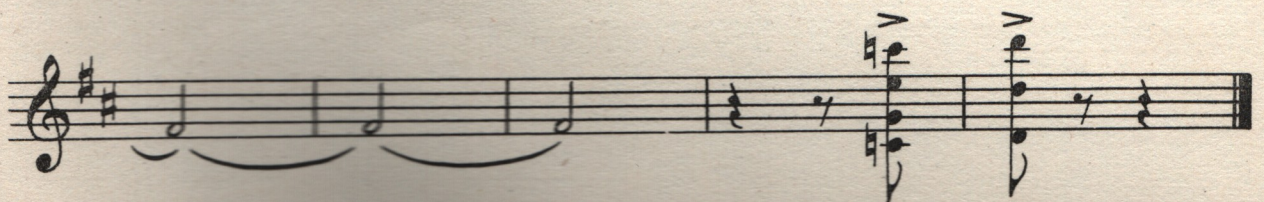

ქართული  
ბიბლიოთეკა

რედაქტორი **ა. მახავარიანი**  
Редактор **А. Мачавариани**

ტექ. რედ. **პ. შირაპოვი**  
Тех. ред. **П. Ширяпов**

Заказ 2208. Тираж 500

Подп. к печати 6/Х 60 г.  
Формат бумаги 60X84.

Колич. форм 6<sup>1/4</sup>

Комбинат печати. Тбилиси, ул. Марджанишвили, 5.