

EM 1932
111 3

რ. ათაბეგოვი
P. ATABEKOV
R. ATABEKOV

სონატა № 2

ვიოლინოსათვის (სოლო)

I ნაწილი

СОНАТА № 2

ДЛЯ СКРИПКИ (СОЛО)

I ЧАСТЬ

S O N A T A № 2

FOR VIOLIN (SOLO)

I P A R T

M787-1

რ. ათაბეგოვი
P. ATABEKOV
R. ATABEKOV

სონატა № 2

ვიოლინოსათვის (სოლო)

I ნაწილი

SONATA № 2

ДЛЯ СКРИПКИ (СОЛО)

I ЧАСТЬ

S O N A T A № 2

FOR VIOLIN (SOLO)

I PART

სსრ კავშირის მუსიკალური ფონდის საქართველოს განყოფილება
19 თბილისი 85

Грузинское отделение Музфонда Союза ССР
19 Тбилиси 85

სონატა № 2
ვიოლინოსათვის (სოლო)

СОНАТА № 2
Для скрипки (соло)

ნაწილი I ЧАСТЬ

Andante quasi improvvisazione

რ. აბაშელიძე
Р. Атабеков

* Повышение звука на 1/4 тона

- sim.* (simile) appearing on the second and seventh staves.
- ponticello* (ponticello) on the tenth staff.
- Dynamic markings: *fff* (fortissimo) and *sub.p* (sub-piano) on the tenth staff.
- Technical markings: *6* (sixth fret), *0* (open string), and various fingering numbers (1-4) for the left hand.
- Accents (*>*) and slurs (*—*) are used throughout the score to indicate phrasing and emphasis.

4-4 *sim.* 0 2

1 2 3 4 1 2 2 2 6

Ord. du talon

mf

sim. *crescendo* 4 4 0

fff
appassionato

G

rit. *pp* *atempo pontic.* 12

9
ՅԵՐԱԿՅԱՆ
ՇՈՒՆՈՒՄՆԵՐ

12 12 4

Tempo I

rit.

pp.

p

Ord. a tempo

p

rit.

rit.

G

10 7

a tempo
pizz. *arco*

6

Attacca
morendo
pp

ԵՏՏՈՒՄ ԻԻ ՉԱՏԻ

ԵՄՅՅԵՏ ԿՈՒԿԱԿԱ

Allegro

1 2

3 4 1

simile

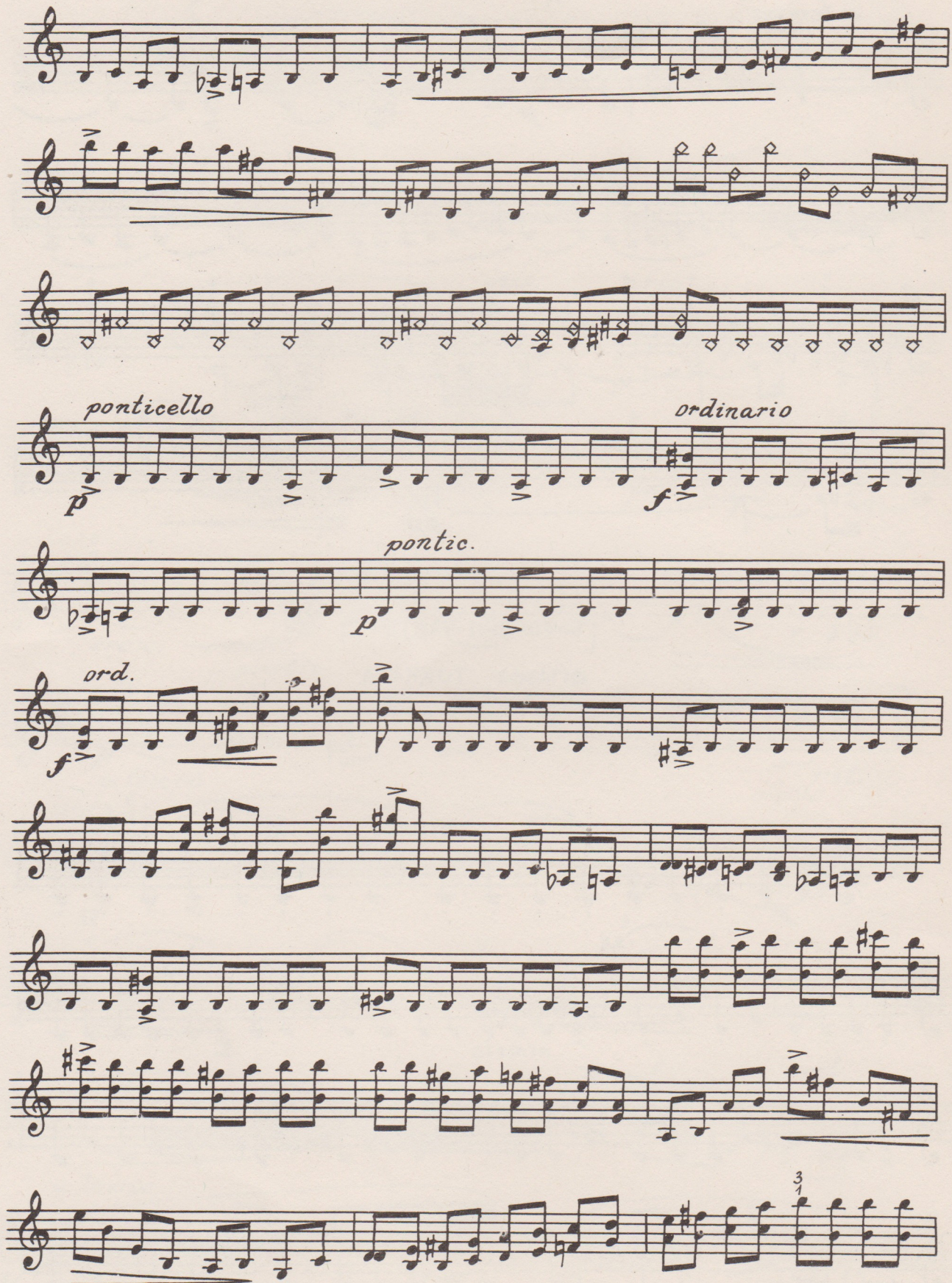

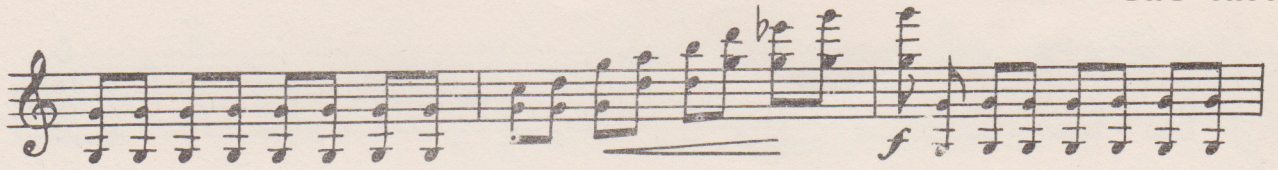

ponticello

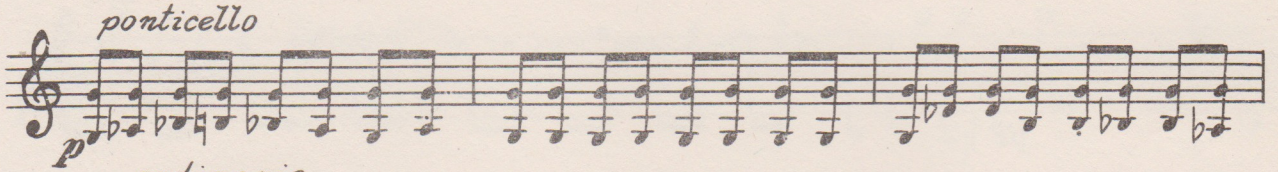

ordinario

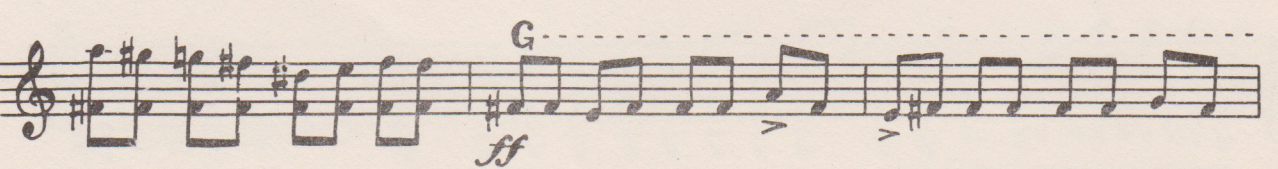
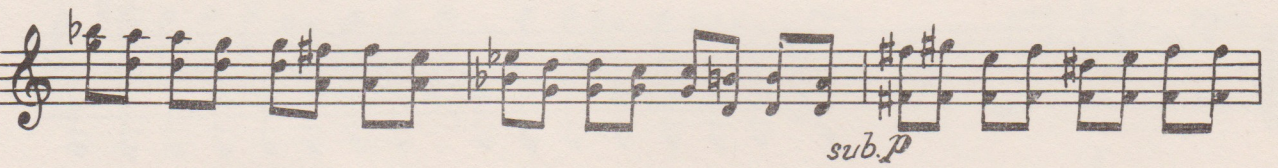
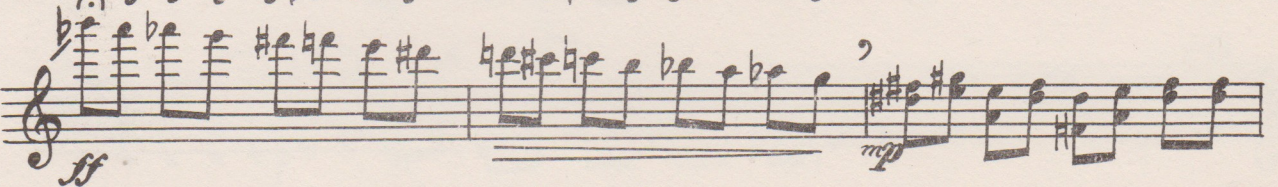
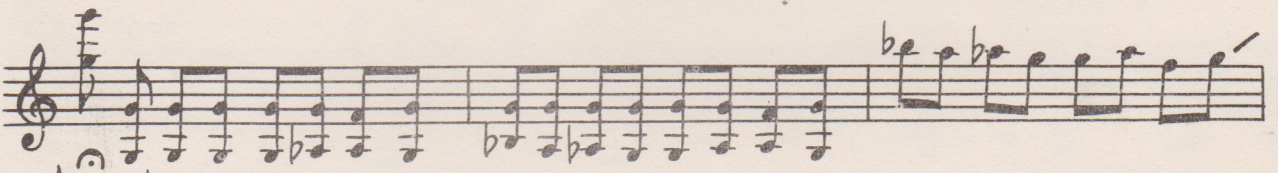
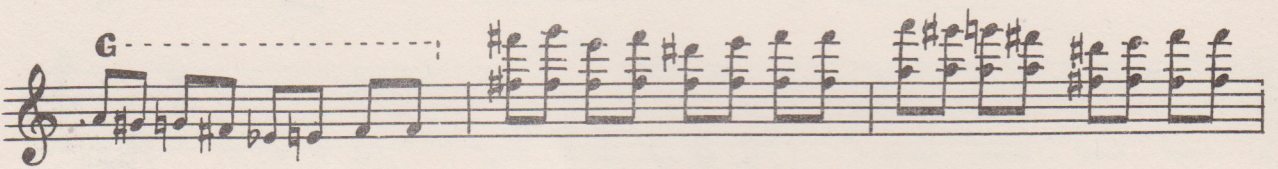
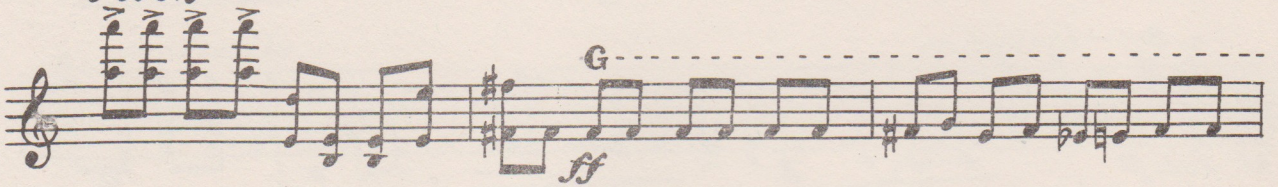
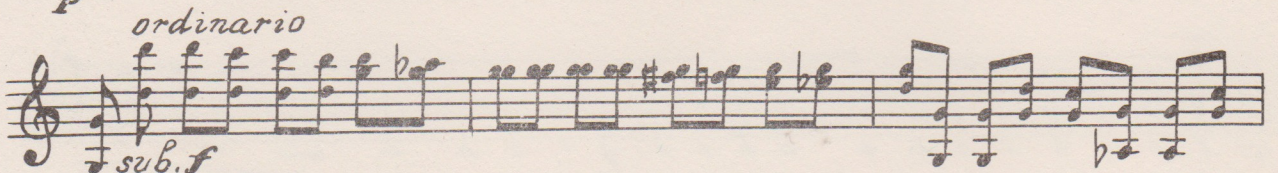

- Staff 5: Continues the chordal and melodic progression.
- Staff 7: Continues the melodic and harmonic development.

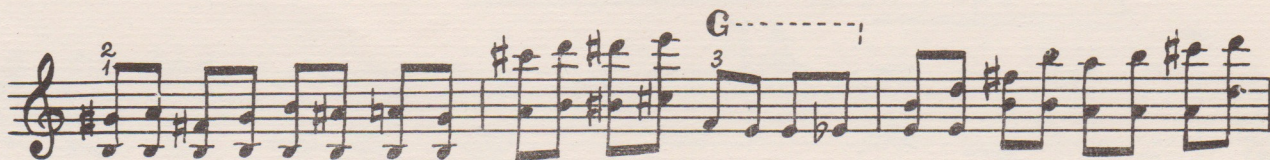
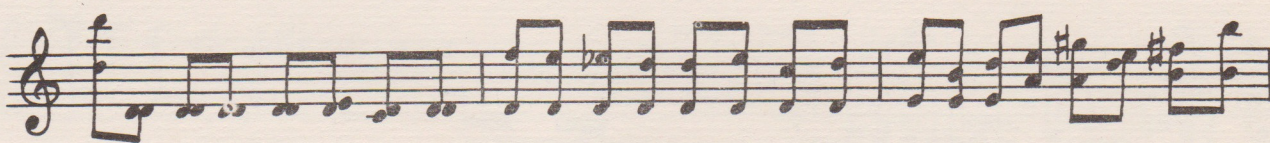
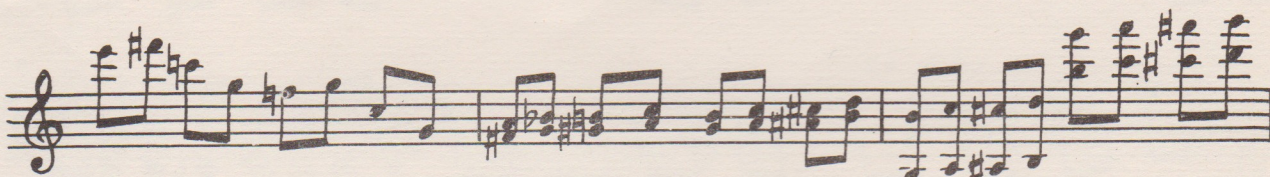
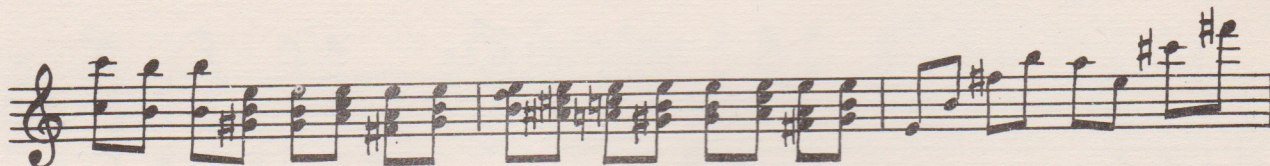
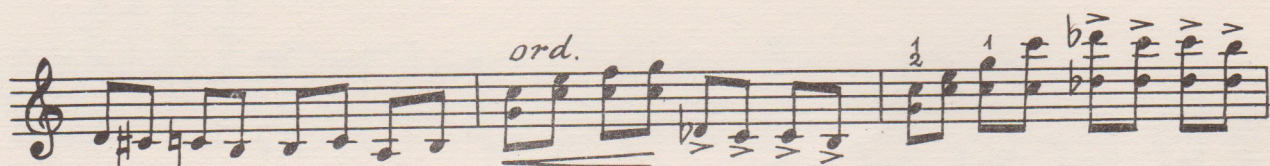
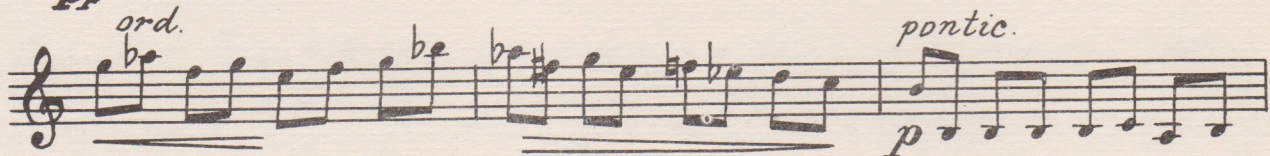
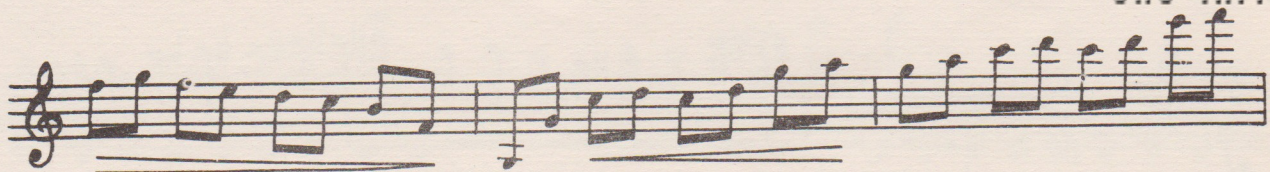

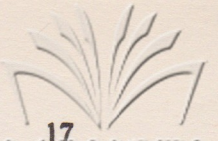

p *crescendo poco a poco*

allargando *pesante*

ff

Եր. Լևոն Վ. Չոբանյան
Լ. Ե. Լ. Բեքնյան
Ճ. ՄԱՐԿՈՍԻԱՆ

რედაქტორი **ს. ნასიძე**
Редактор **С. НАСИДЗЕ**

გამომცემი **დ. სეფიაშვილი**
Выпуск. **Д. Сепиашвили**

Заказ 223, Тираж 180, Подписано к печати 26/XI 85 г., Колич. форм 2,5
Формат бумаги 60 × 90

Нотопечатный и множительный цех Грузинского отделения Музфонда СССР
г. Тбилиси, ул. Павлова № 20

20 58/41

ფასი
Цена

60

კობ.
კოპ.

ქართული
ბიბლიოთეკა