

FM 1.288  
3

რამაზ კარუხნიშვილი  
Рамаз Карухнишвили  
RAMAZ KARUHNISHVILI

ს მ ბ ა ტ ა

ვიოლინოსა და ფ/პ-თვის

С О Н А Т А

для скрипки и ф/п

S O N A T A

FOR VIOLIN AND PIANO

ქართული  
ნაციონალური  
ბიბლიოთეკა

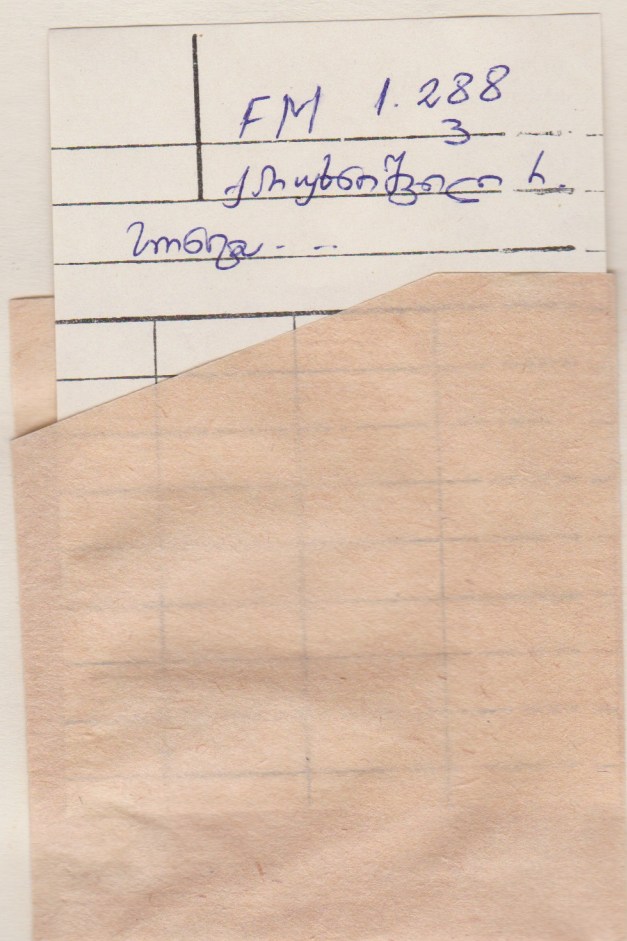

ИЗДАТЕЛЬСТВО ГРУЗИНСКОГО ОТДЕЛЕНИЯ МУЗФОНДА. 1978 г.

ქართული  
მუსიკის ფონდი

რამაზ კარუხნიშვილი

Рамаз Карухнишвили

RAMAZ KARUHNISHVILI

ს მ ნ ა ტ ა

ვიოლინოსა და ფ/პ-თვის

С О Н А Т А

ДЛЯ СКРИПКИ И Ф/П

S O N A T A

FOR VIOLIN AND PIANO

სსრ კავშირის მუსიკალური ფონდის საქართველოს განყოფილება  
19 თბილისი 78

Грузинское отделение Музфонда Союза ССР  
19 Тбилиси 78

FM 1.288  
3

სონატი

СОНАТА

ვიოლინოსა და ფორტეპიანოსათვის  
ჩ. კახუნიშვილი

Для скрипки и ф/п  
Р. Карухнишвили

*mp espress.*  
Sostenuto, drammatico  
*mf*

*cresc.*  
*f*

*poco string*  
*pizz.*  
*meno*

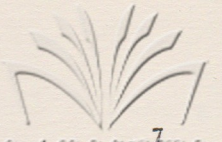

ՀԱՅԿԱՍՏԱՆԻ  
ՆՈՅՏՊՈՒՄՆԵՐ

string. cresc.

*mf* **3** Allegro, aspro

*mf*

sui pont.

ՀԱՅԿԱՍՏԱՆԻ ՀԱՆՐԱՊԵՏՈՒԹՅԱՆ ԱՆՍՏՐԱԿՏԻ ՊԱՏՄԱՆԱԳՐԱԿԱՆ ԿԵՆՏՐՈՆ

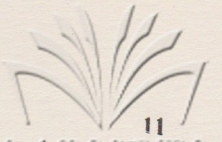

*pp*

*pp*

9 A tempo (allegro, aspro)

*mp* poco a poco cresc.

10

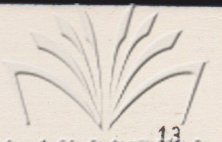

064136943  
19790101033

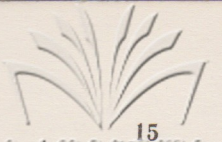

arco  
espress.

3 2 1 3 5 7 4 1

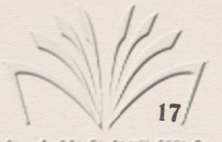

pizz.

ՀԱՅԿԱՍՏԱՆԻ  
ՆԱԽԱՐԱՐԱԿԱՆ  
ԳՐԱԴԱՐԱՆ

Handwritten number: 15

FM 1288

arco

17

poco a poco cresc.

18

*ff*

ՀԱՅԱՍՏԱՆԻ  
ԳՆԱԳՐԱԳՐԱԿԱՆ  
ԿԵՆՏՐՈՆ

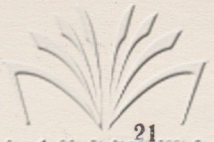

tr *tr* *tr* *tr*

19

6 6

*tr* *tr*

5

*tr* *tr* *tr* *tr* *tr* *tr* *tr* *tr*

*tr* *tr* *tr* (4)

5 3 5

국립중앙도서관  
010-8300-1111

tr *tr* *tr* *tr* *tr* *tr*

*tr* *tr* *tr* *tr* *tr*

9

20

8

21

poco a poco dim.

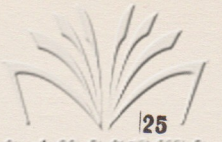

04136940  
20240101033

8.

22

*p*

8.

*poco a poco cresc.*

*cresc.*

*tr*

*sf.*

23

*Andante, ansioso*

*mp*

*cresc.*

*arco*

*tr mm*

5

25 *animato*

8

8

5

7

arco  
dolce

29

*poco a poco cresc.*

*f drammatico*

*f*

*f*

*poco dim.*

*dim.*

*pp*

*f*

*pp*

ქართული  
მუსიკის ფონდი

რამაზ კარუხნიშვილი  
Рамаз Карухнишвили  
RAMAZ KARUHNISHVILI

# სონატა

ვიოლინოს პარტია

# СОНАТА

ПАРТИЯ СКРИПКИ

# S O N A T A

PART OF VIOLIN

სსრ კავშირის მუსიკალური ფონდის საქართველოს განყოფილება  
19 თბილისი 78

Грузинское отделение Музфонда Союза ССР  
19 Тбилиси 78

FM 1.288  
3

სონატა

ვიოლინოსა და ფ/პ-თვის

СОНАТА

Для скрипки и ф/п

ა. ძაგუნაშვილი

Р. Карухнишвили

*Sostenuto, drammatico*

- Staff 1:** *mp* *espres.*
- Staff 2:** *mf* *cresc.*
- Staff 3:** *v* *pizz.* *meno*
- Staff 4:** *agitato arco* *meno* *mf*
- Staff 5:** *mp* *molto espres.* *f*

ՀԱՅԿԱՍՏԱՆԻ ՀԱՆՐԱՊԵՏՈՒԹՅԱՆ ԱՆՔՆԱԿԱՆ ԳՐԱԴԱՐԱՆ

pizz. **2** arco poco a poco string. *mp*

string. cresc.

**3** Allegro, aspro *mf*

sul pont.

4 5

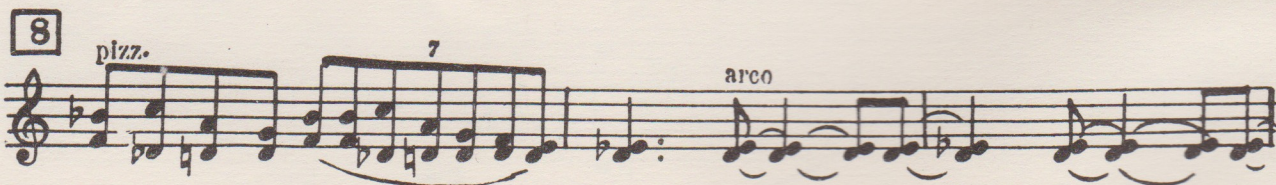
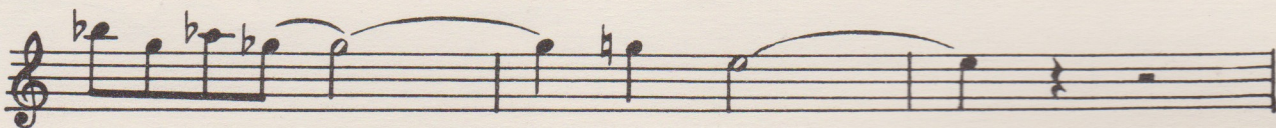
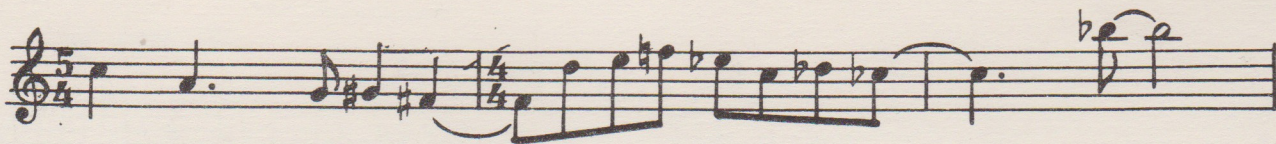
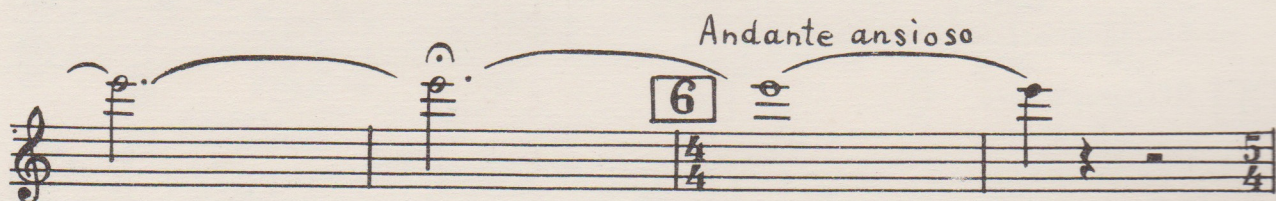
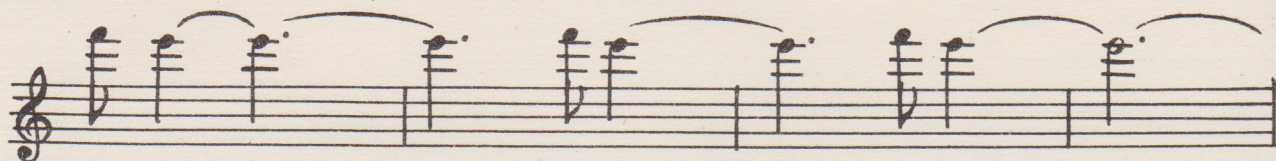
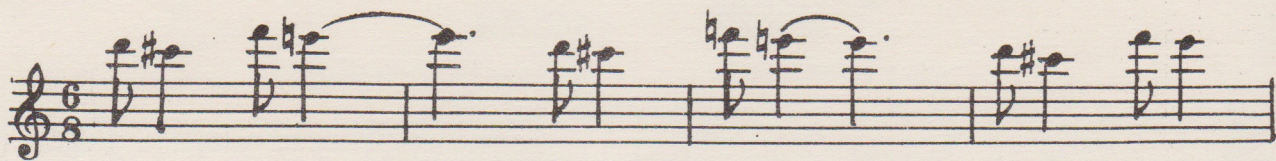

국립중앙도서관  
국립중앙도서관

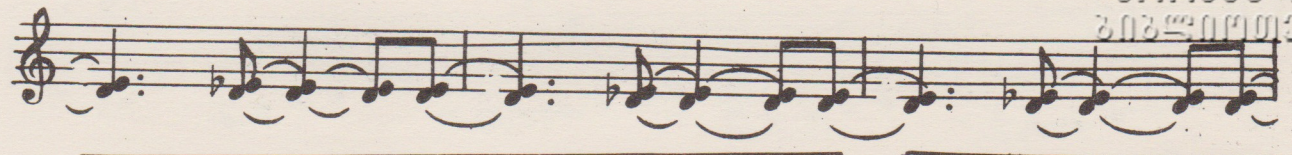

A tempo  
(allegro, aspro)  
9 7

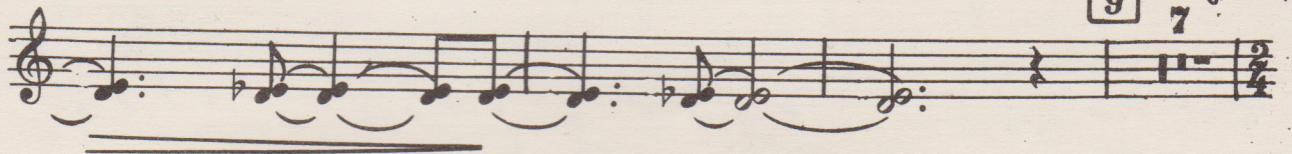

*pp*

10

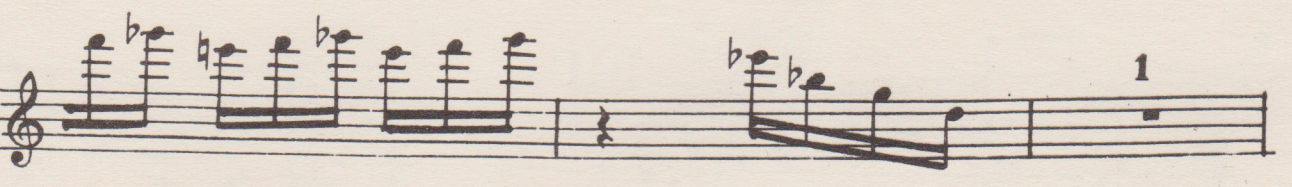

1

064135940  
20220401033

6 **11** Poco meno

**12**

**13**

**14**

1 arco 3  
espres.

pizz. 1

arco 7

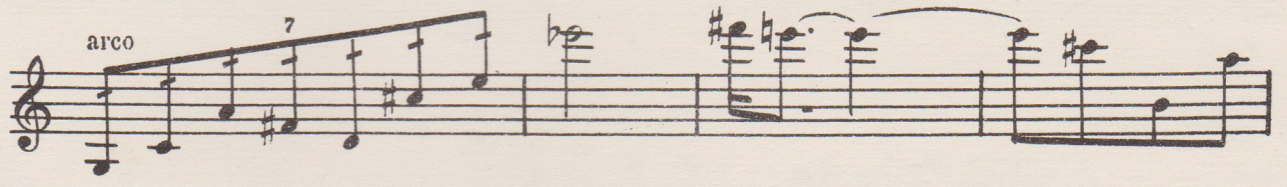

1 15 pizz.

16 2 3

16.01.55 40  
010333

8 **17** arco

*poco a poco cresc.*

9  
04105940  
303-11101033

22 8-

*poco a poco cresc.*

*cresc.*

23 *Andante, ansioso*

24

*pizz.*

25

*animato*

241035920  
20220901033

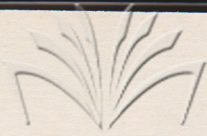

გაიგნეწლი  
ზიზწიწიწიწი

---

Нотопечатный и множительный цех Грузинского отделения Музфонда СССР  
гор. Тбилиси, ул. Павлова № 20

ქართული  
მუსიკის ფონდი

რედაქტორი ნ. გუდიაშვილი  
Редактор Н. Гудиашвили

გამომცემი დ. სეპიაშვილი  
Выпуск. Д. Сепиашвили

---

Заказ 150, Тираж 200, Подписано к печати 26/V-78 г., Колич. форм 5,5  
Формат бумаги 60 × 90  
Нотопечатный и множительный цех Грузинского отделения Музфонда СССР  
г. Тбилиси, ул. Павлова № 20

2051/66

ქართული  
წიგნობა

№ 66 კვ.  
Цена 66 коп.