

FM 1643  
3

ზინაიდა ხაბალოვა  
Зинаида Хабалова  
ZINAIDA KHABALOVA

პ ი ე ს ე

ვიოლონჩელისათვის ფორტეპიანოს თანხლებით

П Ъ Е С А

ДЛЯ ВИОЛОНЧЕЛИ В СОПРОВОЖДЕНИИ Ф-НО

P I E S E

FOR VIOLONCELLO AND PIANO

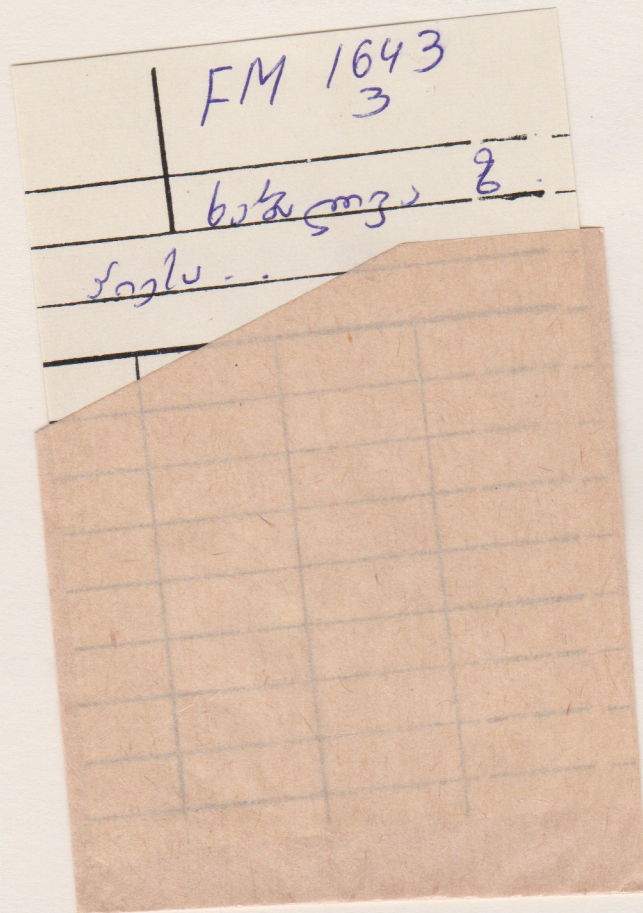

M 487 3.02-62

**ზინაიდა ხაბალოვა**  
**Зинаида Хабалова**  
**ZINAIDA KHABALOVA**

**პ ი ე ს ე**

ვიოლონჩელისათვის ფორტეპიანოს თანხლებით

**П Ъ Е С А**

ДЛЯ ВИОЛОНЧЕЛИ В СОПРОВОЖДЕНИИ Ф-НО

**P I E S E**

FOR VIOLONCELLO AND PIANO

FM 1643  
3

სსრ კავშირის მუსიკალური ფონდის საქართველოს განყოფილება  
19 თბილისი 83

Грузинское отделение Музфонда Союза ССР  
19 Тбилиси 83

პიესა  
ვიოლონჩელისათვის

ПЬЕСА  
Для виолончели

მუს. ზ. ხაბალოვა  
Муз. З. Хабаловой

Moderato

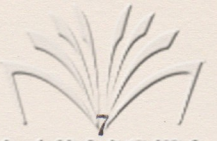

ՅԵՐԱՅԱՅԻ  
ՆՈՅՏՈՒՄՈՒՅՑ

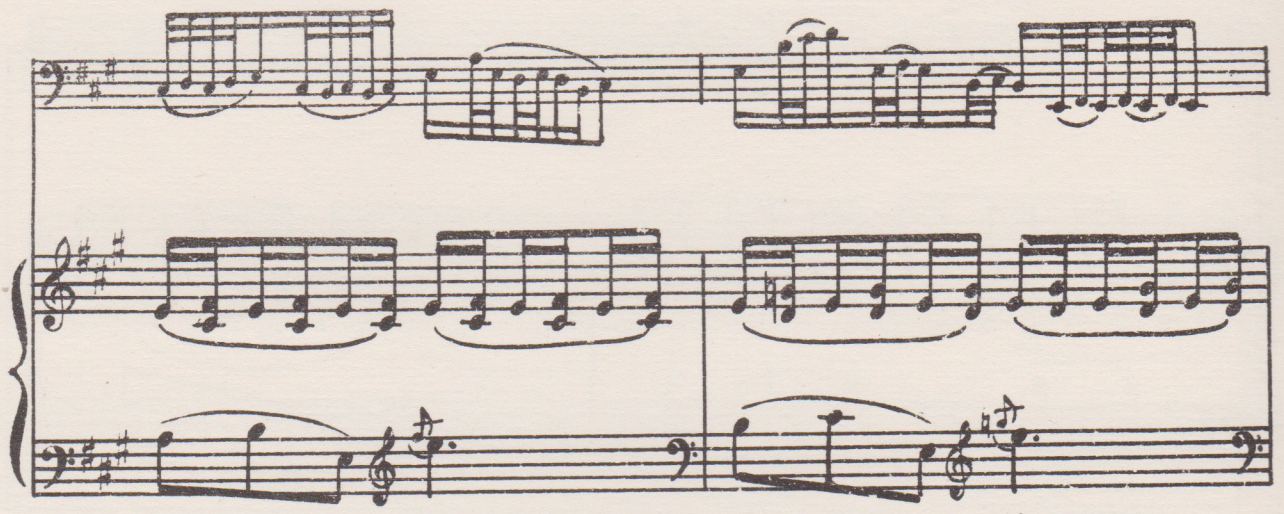

ქართული  
წიგნობა

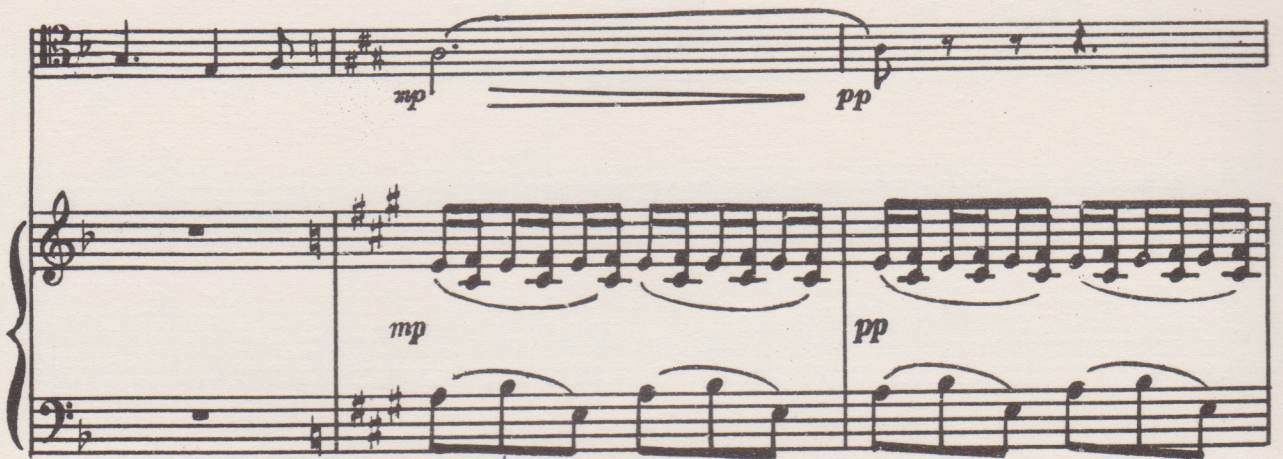

პ. შაველიძის სპ. სპ.  
პ. შაველიძის  
რეკონსტრუქციის  
პ. შაველიძის

ქართული  
ენციკლოპედია

რედაქტორი **ბ. გუდიაშვილი**  
Редактор **Н. ГУДИАШВИЛИ**

გამომშვ. **დ. სეფიაშვილი**  
Выпуск. **Д. Сепиашвили**

---

Заказ 87, Тираж 180, Подписано к печати 5/V 83 г., Колич. форм 2,5  
Формат бумаги 60×90

Истопечатный и множительный цех Грузинского отделения Музфонда СССР  
г. Тбилиси, ул. Павлова № 20

ქართული  
მუსიკის ფონდი

ზინაიდა ხაბალოვა  
Зинаида Хабалова  
ZINAIDA KHABALOVA

ჰ ო ნ ს ა

ვიოლონჩელის პარტია

П Ъ Е С А

ПАРТИЯ ВИОЛОНЧЕЛИ

P I E S E

PART OF VIOLONCELLO

FM 1643  
3

141 483

სსრ კავშირის მუსიკალური ფონდის საქართველოს განყოფილება  
19 თბილისი 83

Грузинское отделение Музфонда Союза ССР  
19 Тбилиси 83

პიესა

ვიოლონჩელის პარტია

ПЬЕСА

Партия виолончели

მუს. ზ. ხაბალოვაი  
Муз. З. Хабаловой

Moderato

2

*mp*

*mf*

141056940  
2005 11 10 10 33

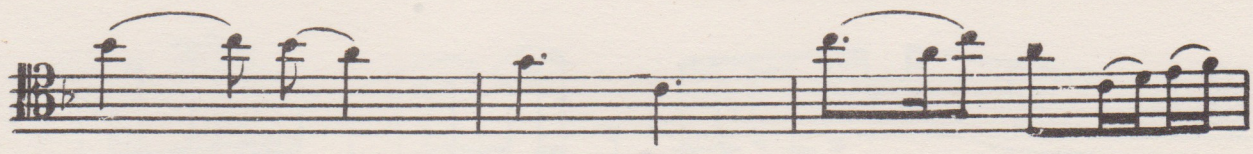
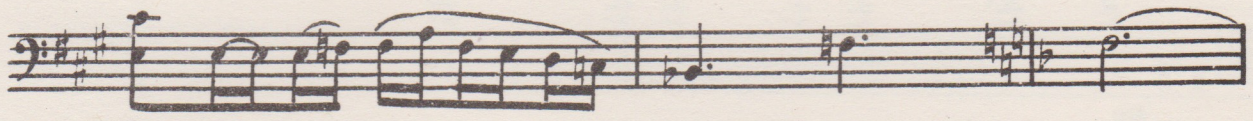

108/11

ფანი  
Цена **60** კპ.  
коп.

ქართული  
ნაციონალური  
ბიბლიოთეკა