

FM 931  
3

გივი ციციშვილი  
Гиви Цицишвили

# სამი პიესა

ვიოლინოსა და ფორტეპიანოსათვის

# ТРИ ПЬЕСЫ

ДЛЯ СКРИПКИ И ФОРТЕПИАНО

სსრ კავშირის მუსიკალური ფონდის საქართველოს განყოფილება  
19 თბილისი 73  
Грузинское отделение Музфонда Союза ССР  
19 Тбилиси 73

მ 487.1.02-62

გივი ციციშვილი  
Гиви Цицишвили

# სამი პიესა

ვიოლინოსა და ფორტეპიანოსათვის

# ТРИ ПЬЕСЫ

ДЛЯ СКРИПКИ И ФОРТЕПИАНО

FM 921  
3

სსრ კავშირის მუსიკალური ფონდის საქართველოს განყოფილება  
19 თბილისი 73  
Грузинское отделение Музфонда Союза ССР  
19 Тбилиси 73

სამი პიესა

ვოლანოს და ფორტეპიანოსთვის

ТРИ ПЬЕСЫ

Для скрипки и фортепиано

გლაპერი

СКАЗКА

პ. მიციშვილი

Г. Цицишвили

Andante

dim. *p*

dim. *p*

*p*

*p*

*a tempo*

ՅԵՇԻՐԱԿ ԶԳՅՈՒՆՆԵՐԸ

ПАСТУШОК

Moderato a tempo

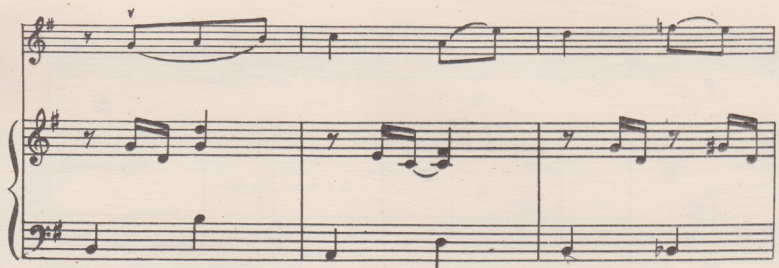

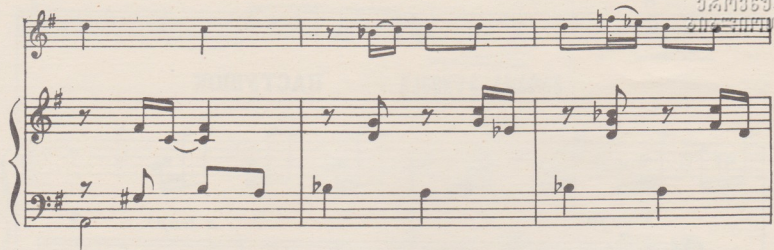

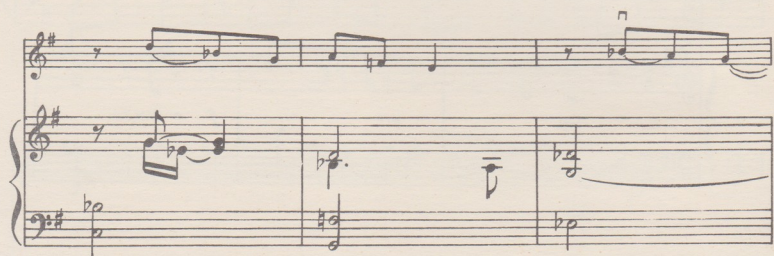

964035940  
215244101939

04705940  
2025/10/30

## სტილი სპეცია

## ЭТЮД ТАНЕЦ

Allegretto

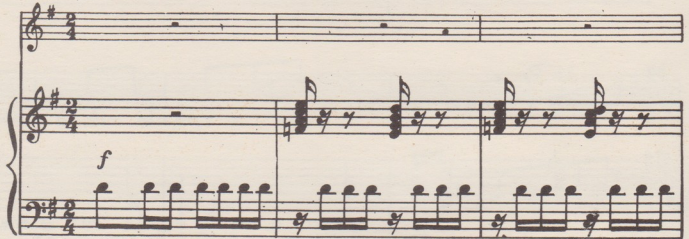

FM 928  
3

meno

166435940  
010-44101930

გივი ციციშვილი  
Гиви Цицишвили

ს ა მ ი პ ი ე ს ა

ვიოლინოს პარტია

Т Р И П Ь Е С Ы

ПАРТИЯ СКРИПКИ

FM 92/3

სსრ კავშირის მუსიკალური ფონდის საქართველოს განყოფილება  
19 ტბილისი 73  
Грузинское отделение Музфонда Союза ССР  
19 თბილისი 73

ვიოლინოს პარტიის რედაქცია შ. შანიძის

Редакция партии скрипки Ш. Шанидзе

სამი პიესა

ვიოლინოს პარტია

ТРИ ПЬЕСЫ

Партия скрипки

გლეჰერი

СКАЗКА

ა. გიგინვილი

Г. Цицишвили

Andante

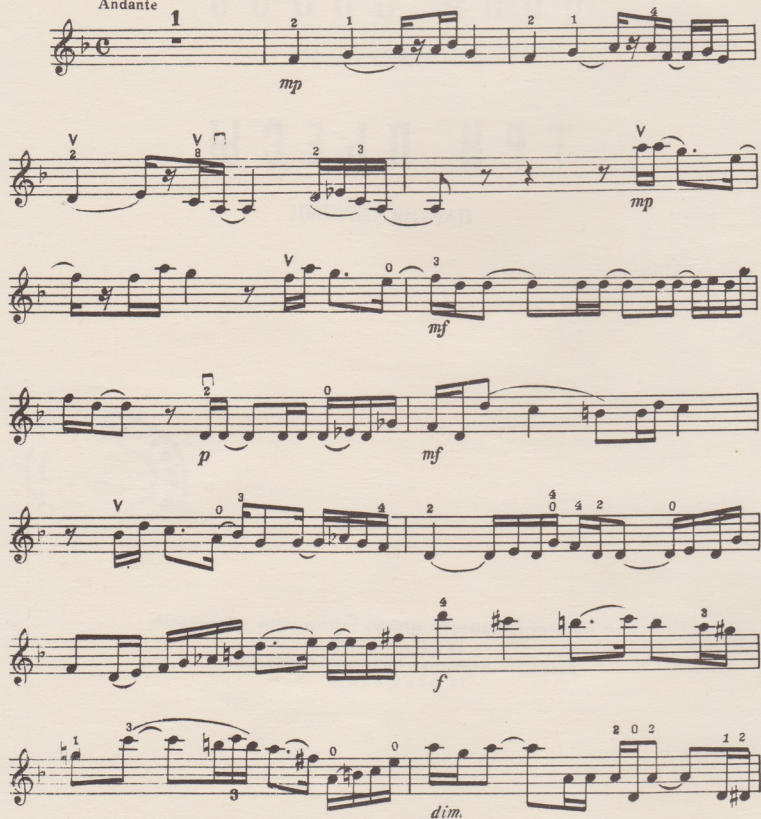

1 2 1 2 1 4

*mp*

V 2 V 3 V *mp*

V 3 0 3 *mf*

2 0 *p* *mf*

V 0 3 4 2 0 4 4 2 0

4 3 *f*

1 3 0 0 2 0 2 1 2 *dim.*

*p* *p*  $\frac{V}{2}$

*rit.* *p* *a tempo*

*p* *a tempo*

*mf*

*mf*

*p*

*p* *V*

Tempo I *mf*

*f* *dim.* *mp* *p*

*p* *V* *III*

პასტარა მწყემსი

ვიოლინის პარტია

ПАСТУШОК

Партия скрипки

Moderato

2

3

f

V 1 0

2

1

2

V 1

3

3

3

1

p

cresc.

f

V

3

4

V 1

dim.

ქართული ტანცა

ვიოლინოს პარტია

ЭТЮД ТАНЕЦ

Партия скрипки

Allegretto

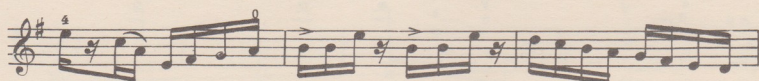
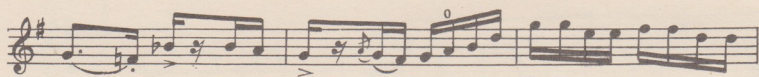

944935340  
2012年11月10日

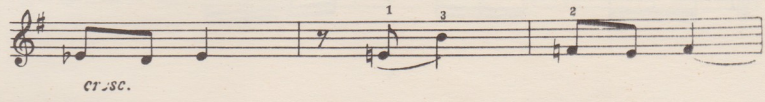
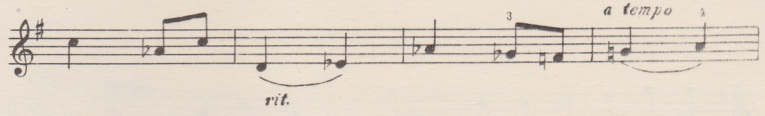
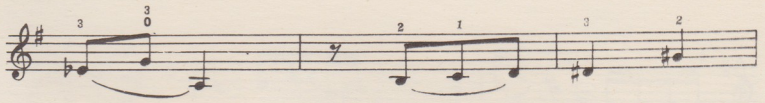
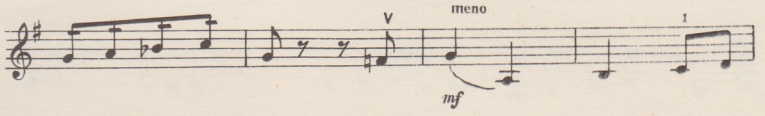
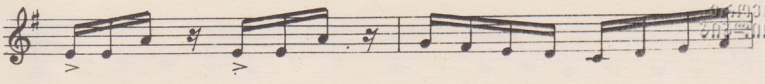

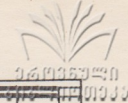

mf

0

4

pizz.

რედაქტორი **ზ. შანიძე**  
Редактор **Ш. ШАНИДЗЕ**

კომპოზ. დ. სეპიაშვილი  
Выпуск. **Д. СЕПИАШВИЛИ**

---

Заказ 34, Тираж 710, Подписано к печати 2/1-73 г., Колич. форм 4,  
Формат бумаги 60 × 90

Нотопечатный и множительный цех Грузинского отделения Музфонда СССР  
гор. Тбилиси, ул. Павлова № 20

Цена **48** коп.

18/50

