

FM 1417  
3

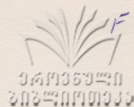

რევაზ ჩიტაშვილი  
Реваз Читашвили  
REVAZ CHITASHVILI

# ორი პიესა

ვიოლონჩელოსა და ფორტეპიანოსთვის

# Д В Е П Ъ Е С Ы

ДЛЯ ВИОЛОНЧЕЛИ И ФОРТЕПИАНО

T W O P I E C E S

FOR VIOLONCELLO AND PIANO

ს1487.3.02-62

რევაზ ჩიტაშვილი  
Реваз Читашвили  
REVAZ CHITASHVILI

# ორი პიესა

ვიოლონჩელოსა და ფორტეპიანოსთვის

# Д В Е П Ь Е С Ы

ДЛЯ ВИОЛОНЧЕЛИ И ФОРТЕПИАНО

# T W O P I E C E S

FOR VIOLONCELLO AND PIANO

სსრ კავშირის მუსიკალური ფონდის საქართველოს განყოფილება  
19 თბილისი 80  
Грузинское отделение Музфонда Союза ССР  
19 Тбилиси 80

FM 1417  
3

ორი პიესა  
ვიოლონჩელოს და  
ფორტეპიანოსთვის

ДВЕ ПЬЕСЫ  
Для виолончели  
и фортепиано

განვიჩინება I პროгулка

ბ. ჩიტაშვილი  
P. Читашвили

Andantino

ii

*p*

iii

*mf*

*mf*

*p*

*p*

## ԵՆԵՅՅՅՄ II ТАНЕЦ

Allegro

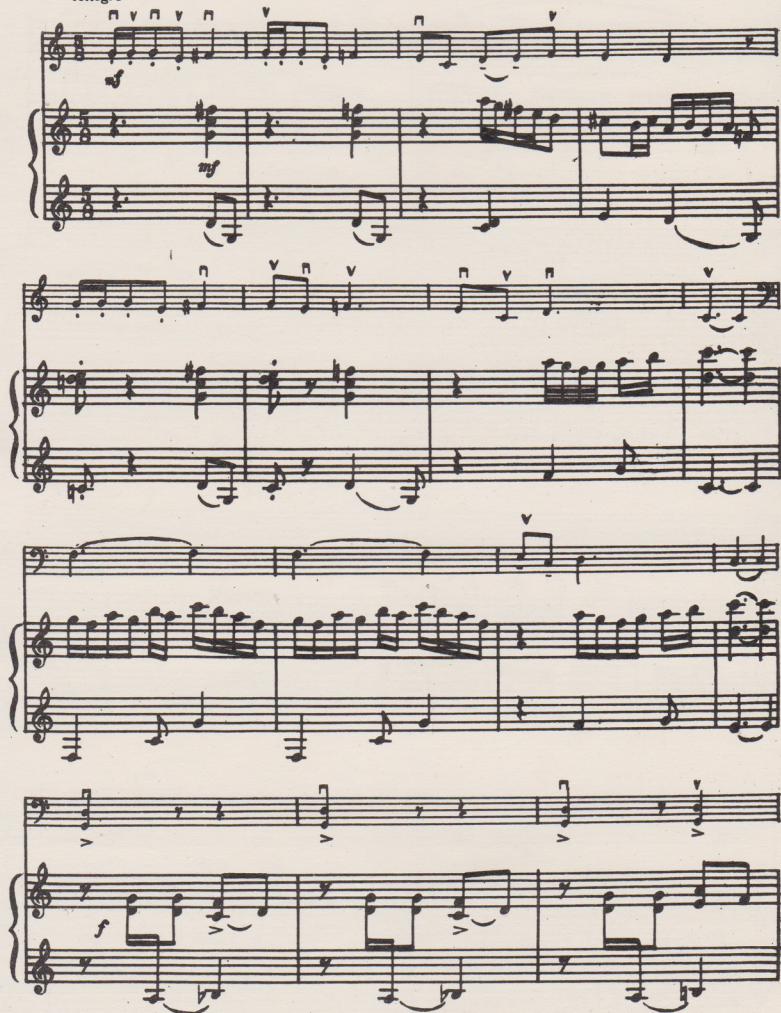

*pizz.*

*arco* *poco a poco dim*

*pp* *mp*

ქ. შანიანი ნაწ. ნაწ.  
საქართველოს  
კომპოზიტორთა  
კავშირის  
გამომცემლობა

*mf* *v*

*Flag.* *p* *pp*

*meno mosso* *mp* *v* *pizz.* *sf* *ff* \*

რევაზ ჩიტაშვილი  
Реваз Читашвили  
REVAZ CHITASHVILI

# ორი პიესა

ვიოლონელოს პარტია:

# Д В Е П Ь Е С Ы

ПАРТИЯ ВИАЛОНЧЕЛИ

T W O P I E C E S

PART OF VIOLONCELLO IANO

სსრ კავშირის მუსიკალური ფონდის საქართველოს განყოფილება  
19 თბილისი 80  
Грузинское отделение Музфонда Союза ССР  
19 Тбилиси 80

M 1417  
3

ორი პიესა  
ვიოლონჩელის პარტია

ДВЕ ПЬЕСЫ  
Партия виолончели

განკარგება I პროგულა

ბ. ჩიტაშვილი  
Р. Читашвили

Andantino

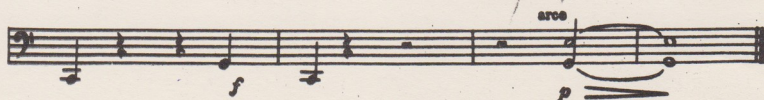
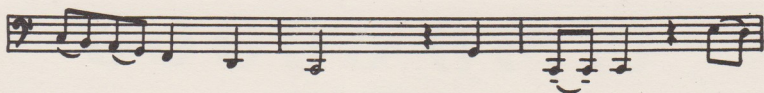
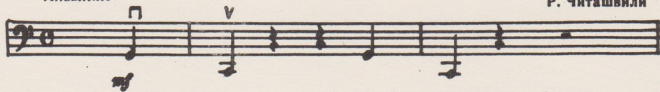

ԵՆՅՅՅՅՄ II ԹԱՆԵՇ

Allegro

ՀԵՏԱԴՈՒՆ ԵՆՅ. ԵՆԺ.  
ԵՆԶ. ԵՆՅԵԼԵՅՅՈՒՅԻՄ  
ՅՈՒՆԵՍԿՈՅԻ  
ՔՈՆՍԵՐՎԱՏՈՐԻԱ  
ՅՈՒՆԵՍԿՈՅԻ

რედაქტორი ბ. ჯაფარიძე  
Редактор Г. ДЖАПАРИДЗЕ

გამომშვ. დ. სეფიაშვილი  
Выпуск. Д. Сепиашвили

---

Заказ 172, Тираж 220, Подписано к печати 7/VII 80 г., Колич. форм 2  
Формат бумаги 60×90

Нотопечатный и множительный цех Грузинского отделения Музфонда СССР  
г. Тбилиси, ул. Павлова № 20

78<sup>90</sup>/65

ՀՀ  
Цена 50 ՀՀ.  
коп.