

ჩვენს ჩვენს
Rebaz Chitashvili

საქართველო
საბჭოთავი

FM 1.608
3

საქართველო
საბჭოთავი

SUITE

საქართველო საბჭოთავი და ფორტეპიანოს
ДЛЯ УДАРНЫХ ИНСТРУМЕНТОВ И ФОРТЕПИАНО
FOR PERCUSSION INSTRUMENTS AND PIANO

ქართული
მუსიკის ფონდი

© ИЗДАТЕЛЬСТВО ГРУЗИНСКОГО ОТДЕЛЕНИЯ МУЗФОНДА 1983

М 489.02-62

რევაზ ჩიტაშვილი
Реваз Читашвили
REVAZ CHITASHVILI

ს უ ი ტ ა

დასარტყამი საკრავებისა და ფორტეპიანოსათვის

С Ю И Т А

ДЛЯ УДАРНЫХ ИНСТРУМЕНТОВ И ФОРТЕПИАНО

S U I T E

FOR PERCUSSION INSTRUMENTS AND PIANO

სსრ კავშირის მუსიკალური ფონდის საქართველოს განყოფილება
19 თბილისი 82
Грузинское отделение Музфонда Союза ССР
19 Тбилиси 82

FM 1.608
3

საქართველოს
კომპოზიტორთა
კავშირი

სუიტა

СЮИТА

დასარტყამი საკრავე-
ბისა და ფორტეპიანოსათვის

Для ударных инструментов
и фортепиано

გ. ჩიტაშვილი
P. Читашвили

Allegro con brio

Triangolo

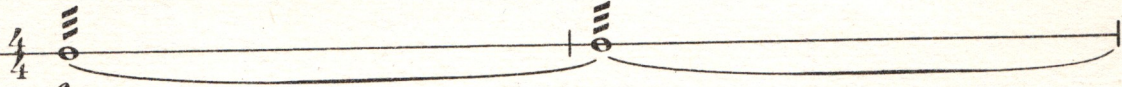

Piano

Andante amoroso

3/4

f *mf* *p* *pp* sostenuto

Campanelli

p *p* legato

7

Tamburino

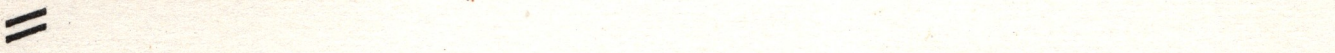

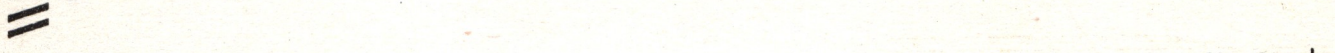

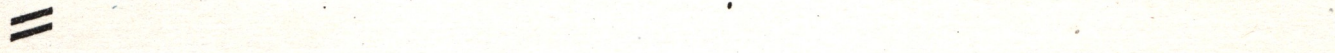

cresc.

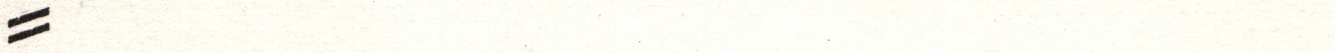

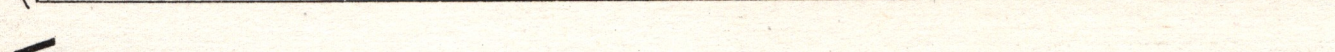

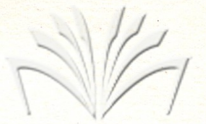

ქ. შატავაძის სპ. სპ. სპ.
სპ. სპ. სპ. სპ. სპ.
სპ. სპ. სპ. სპ. სპ.

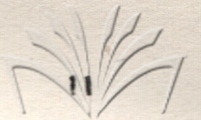

საქართველოს
რესპუბლიკის
საქართველოს
საქართველოს

pp

mf mf pp p

ppp

Tamburo di legno

sff f

ՀԱՅԿԱՍՏԱՆԻ
ՆԱԽԱՐԱՐԱԿԱՆ
ԳՐԱԴԱՐԱՆ

poco a poco diminuendo

Allegretto spiritiuoso

mp

mf

Silofono

mp

f

mf

საქართველოს
საზღვრო

Red.

Andante solenne
Timpani

Allegro Agitato
Piatto bacchetta di timpani

sf p f f

p

||

sf p sf p

p *f* *p*

||

f

ქართული
ენციკლოპედია

რედაქტორი **ნ. გუდიაშვილი** გარეკანი **ირ. გორდელაძისა** გამომშვ. **დ. სეფიაშვილი**
Редактор **н. гудиашвили** Обложка **Ир. Горделадзе** Выпуск. **Д. Сепиашвили**

Заказ 200, Тираж 200, Подписано к печати 23/ХІІ82 г., Колич. форм 3
Формат бумаги 60×90

Нотопечатный и множительный цех Грузинского отделения Музфонда СССР
г. Тбилиси, ул. Павлова № 20

ფასი
Цена **75** კობ.
коп.

10¹¹/34

