

FM 2.018  
FM 3

გომჯინ, ჯჯჯჯჯჯჯჯჯჯ  
ГЕОРГИИ ШАВЕРЗАШВИЛИ  
GEORGE SHAVERZASHVILI

4

ლომლომ

ПЕЧИ SONGS

© ИЗДАТЕЛЬСТВО ГРУЗИНСКОГО ОТДЕЛЕНИЯ МУЗФОНДА 1989

14 784.02-62

გიორგი შავერზაშვილი  
ГЕОРГИ ШАВЕРЗАШВИЛИ  
GEORGE SHAVERZASHVILI

ეროვნული  
ბიბლიოთეკა

# ოთხი სიმღერა

ქართულ ხალხურ ლექსებზე

# ЧЕТЫРЕ ПЕСНИ

НА ГРУЗИНСКИЕ НАРОДНЫЕ СТИХИ

FOUR SONGS

BY GEORGIAN FOLK VERSES

სსრკ მუსიკალური ფონდის საქართველოს განყოფილება  
19 თბილისი 89

Грузинское отделение Музфонда Союза ССР  
19 Тбилиси 89

ოთხი სიმღერა

ЧЕТЫРЕ ПЕСНИ

ქართულ ხალხურ ლექსებზე

На грузинские народные стихи

სიმღერა

Andante

გ. შავერვაშვილი  
Г. Шаверзашвили

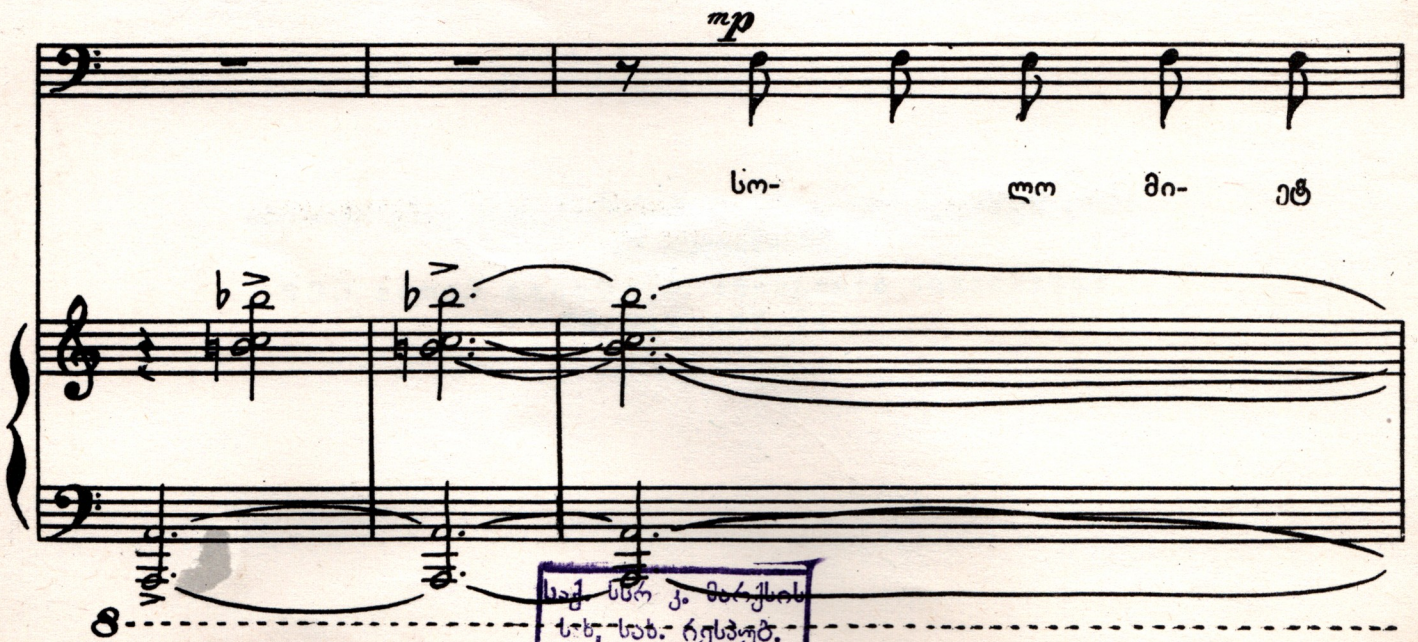

საქ. მსრ. კ. მარქსის  
სს. სს. რესპუბ.  
ხალხი თეატრი

საქართველოს  
რესპუბლიკის  
ეროვნული ბიბლიოთეკა

მო- ე- ტო საბ- რუ- ნა- ვი- სა

მა- ხე- მ ზოგ- სა ცა- თამ- დის

ა- იუ- ვან ზოგ- სა უ- კულ- მა და- ჰე- მ

FM 2.018

06036340  
018000000000

ff

*p*

*b*

*b*

8

3

3

3

3

სო-ფე-ლო მი-ეტ მო-ე-ტო, საბ-რუ-ნა-ვი-სა

8

3

3

მა-ხე-ო ზოგ-სა ცა-თამ-ღის ა-ი-ყვან,

*cresc.*

110

ზოგ- სა უ- კულ- მა და- ჰე- ო, ჩა- მო- სხდე- ბი- ან

ყო- რ- ნე- ბი, არ გა- ი- რე- ვენ ძე- რა- სა,

კა- ტი ვერ და- ე- მა- ლე- ბა

ბედ- სა თუ ბე- დის ნე- რა- სა.

Piano accompaniment for the first system, showing the left and right hand parts with chords and melodic lines.

სო- ფე- ლო მი- ებ

მო- ე- ტო საბ- რუ- ნა- ვი- სა მა- ხე- მ

სამგორისა მინდორზედა

Allegro

*mf*

სამ- გო- რი- სა

14.03.53 წი  
საქართველოს

მინ- დორ- ზე- და,

თეთ- რი ცხე- ნი მო- გო- გავ- და,

ზედ ბი- ჭი იჯ- და ლა- მა- ზი

შა- ვარ- დენს თუ ქორ- სა გავ- და,

უ- კან მის- დევს კოჭ- ლი გო- გო

მის- ტი- რო- და და მის- თქვამ-

06.0353920  
2025.01.10.033

და,

*cresc.* *f*

*ad libitum*

*mp*

ბი- ჭო უ- კან მი- ი- ხე- და,

*sf*

სი- ტყვას გე- ტყვი უ- მე- ცრა- და.

სი- კოჭ- ლე- სა რა- სა მწუ- ნობ,

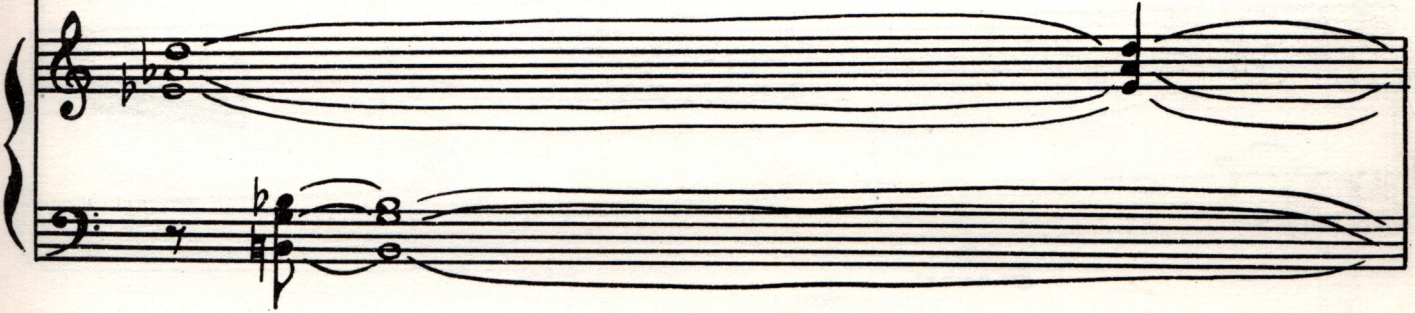

გა- ნა კურ- დღელს მა- დევ- ნე- ბო.

საქართველოს  
რესპუბლიკის  
ეროვნული  
ბიბლიოთეკა

შვი- ლებ- საც კარ- გად და- გიზრ- დი,

ერთს არ და- გი- ზი- ა- ნე- ბო,

პურ- საც მა- ლე გა- მო- გი- ცხობ,

rit.

ჯერს არ და- გი- გვი- ა- ნე- ბო. ჯერს არ და- გი- გვი- ა- ნე-

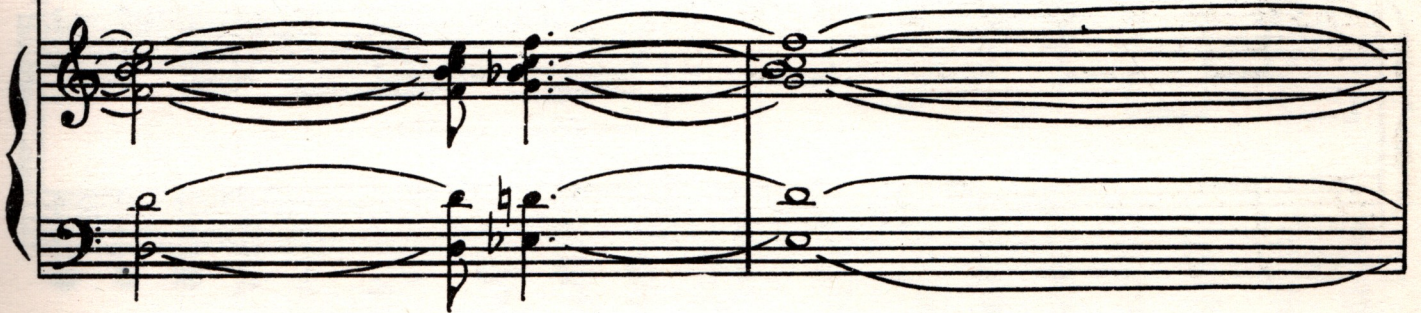

Tempo I

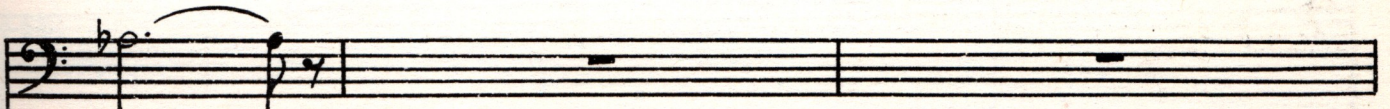

ბო.

სამ- გო- რი- სა

საქართველოს  
ხალხური მუსიკის  
სამეცნიერო ცენტრი

მინ- დორ- ზე- და

თეთ- რი ცხე- ნი მო- გო- გავ- და,

ზედ ბი- ჭი ი- ჯდა ლა- მა- ზი,

შა- ვარ- დენს თუ ქორ- სა გავ- და.

ზედ ბი- ჭი ი- ჯდა ლა- მა- ზი,

შა- ვარ- დენს თუ ქორ- სა გავ- და.

FM 2.018

საქ. სსრ კ. მარქსის  
სახ. საბ. რესპუბ.  
ბ. ბელ თეატრ

ს ე ბ ა ვ ი

Lento

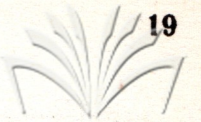

*mp*

ნე- ტა- ვი ფრინ- ვლად მაქ- ცი- ა,

Piano accompaniment for the first system, including treble and bass clefs with chords and melodic lines.

*p*

შენს- კენ გად- მოვ- ყვე ნი- ავ- სა, მო- ვი- დე, ყელს მო-

Piano accompaniment for the second system, including treble and bass clefs.

*mp*

გახ- ვი- ო, თავ- გა- უ- შლელ- სა ი- ა- სა,

Piano accompaniment for the third system, including treble and bass clefs.

*p*

საქართველოს  
ხალხური მუსიკის  
სამეცნიერო ცენტრი

ნე- ტა- ვი ფრინვ- ლად მაქ- ცი- ა, შენს- კენ გად- მოვ- ყვე

ნი- ავ- სა, მო- ვი- დე, ყელს მო- გეხ- ვი- ო,

თავ- გა- უ- შლელ- სა ი- ა- სა.

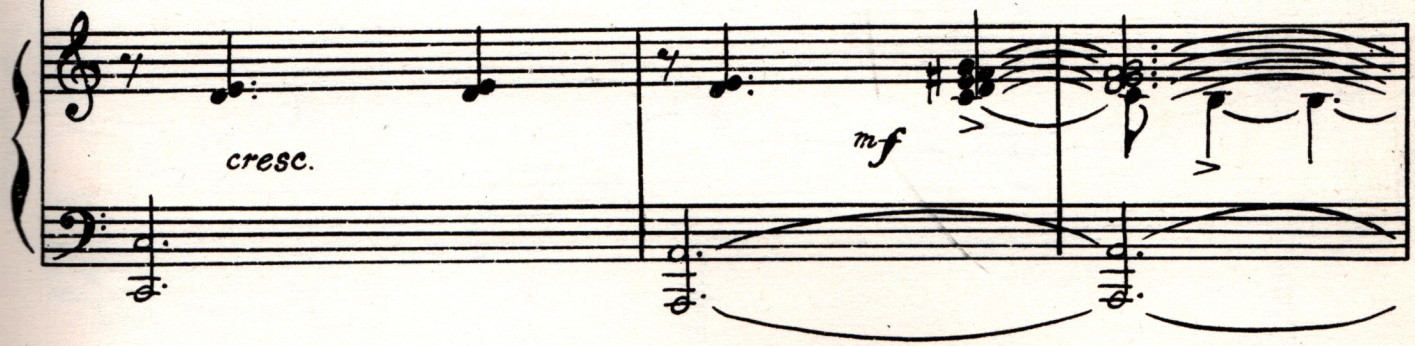

საბ- ნი- სა წვერ- სა ავ- ნი- ო, პირ- სა გა- კო- ცო,

მზი- ან- სა არც ა- რა შენ და- გი- შავ- დეს,

ქართული  
საქართველო

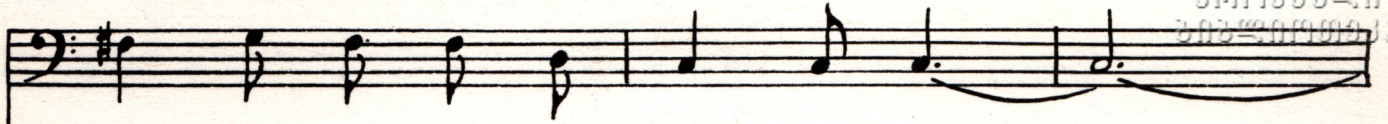

არც მე ჩავ- ვარ- დე ზი- ან- სა.

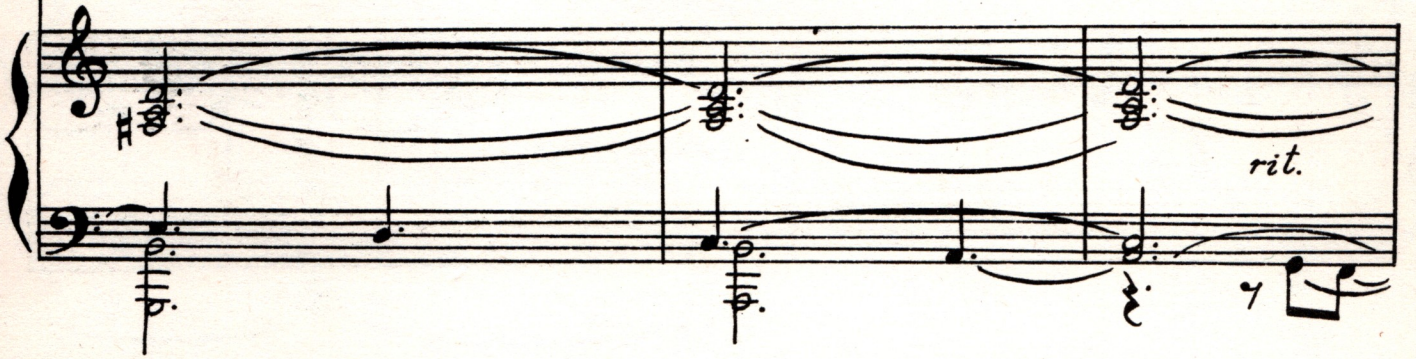

*rit.*

Tempo I

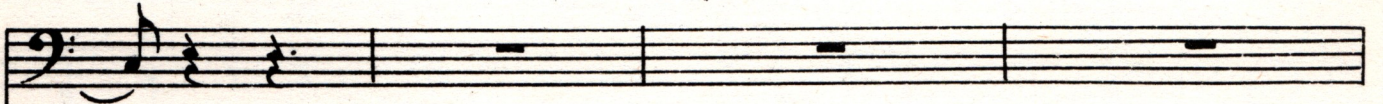

*legato*

*p*

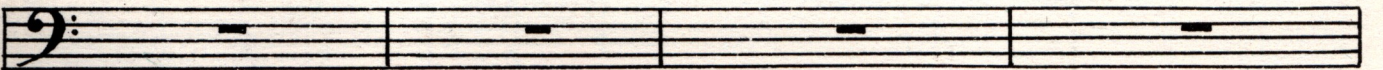

ნე- ტა- ვი ფრინ- ვლად

მაქ- ცი- ა, შენს- კენ გად- მოვ- ყვი

ნი- ავ- სა ა (მ)

შენ დილის მზემ

Allegro

მო ბა- რი ვი- ყი- ლი,

ყა- ბა ა- ვი- ში- ა-

რე- მ, მთვ- ბა- ნი,

Bass line for the first system of music. It features a key signature of one flat (B-flat) and a common time signature. The melody consists of several notes with slurs and accents. There are two double bar lines with the number '2' above them, indicating a second ending or a specific rhythmic pattern.

პე- რი მ- ვი- და, კვ- რი

Bass line for the second system of music. It continues the melodic line from the first system, featuring slurs and accents. There is a double bar line with the number '2' above it.

და- ვად- ში- ა- ლე-

Bass line for the third system of music. It features a key signature of one flat and a common time signature. The melody is simple, with slurs and accents. There are two double bar lines with the number '2' above them.

m.

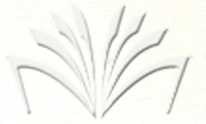

ქ- ზო- ზო ბა- რი ვი- ყი-

*mp*

ღი ი

*cresc.*

ი ი ი ვ- ზო- ზო

65- 60 30- 20- 10

Meno mosso

შენ დი- ლის მზე- ო ლა- მა- ზო,

ბრწყინ- ვა- ლე სხი- ვე- ბი-

ა- ნო ო კა- ლო- ზე

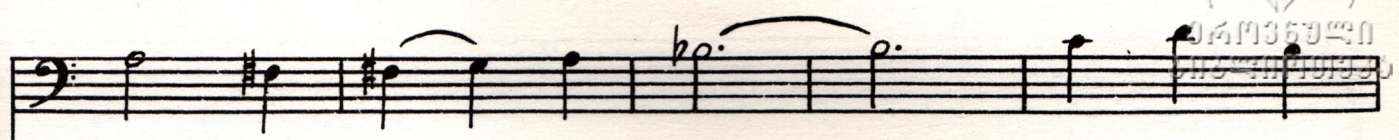

ყა- ნა გავ- შა ლე, ა- მო, არ

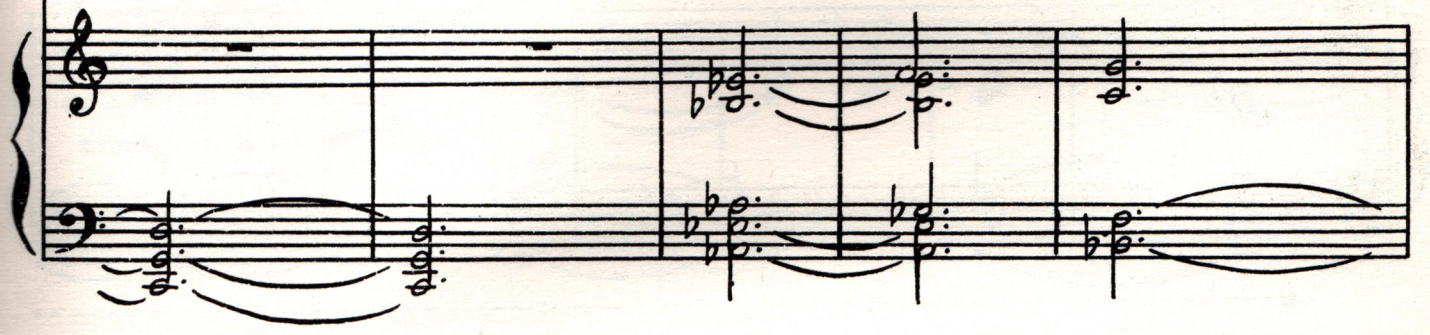

და- ი- გვი- ა- ნო,

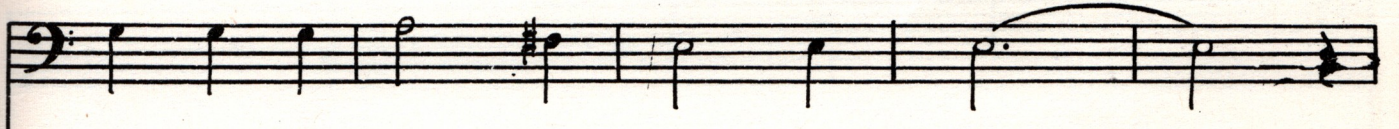
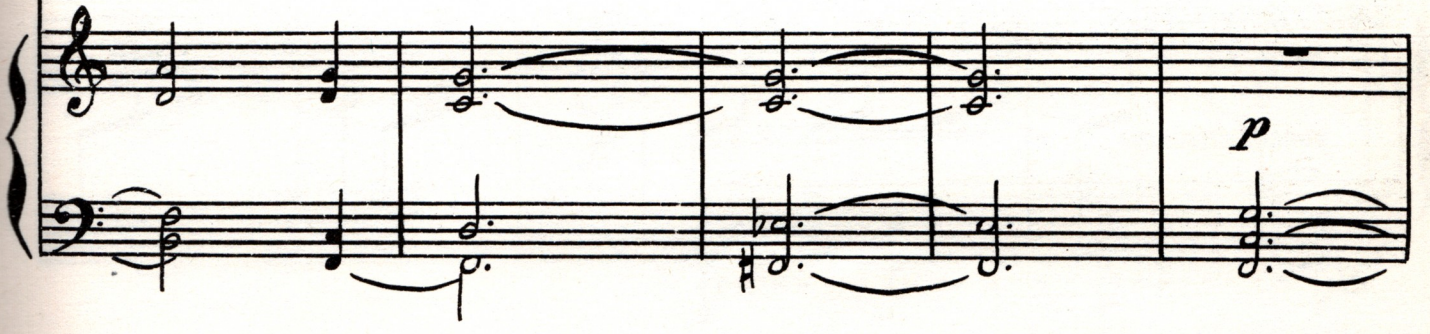

შენ დი- ლის მზე- ო ლა- მა- ზო

14.1353/201  
202-4090913

pp

poco

a poco

poco

8

accelerando

8

cresc.

Tempo I

საქართველოს  
რესპუბლიკის  
საქართველოს

A single musical staff in bass clef. It contains a sequence of notes: a dotted quarter note (Bb), an eighth note (Bb), a quarter note (A), a dotted quarter note (G), a half note (F), and a dotted half note (E).

მთა-ბა-რთ ვი-ყო-და,

A single musical staff in bass clef. It contains a sequence of notes: a dotted quarter note (Bb), an eighth note (Bb), a quarter note (A), a dotted quarter note (G), a half note (F), a dotted quarter note (E), an eighth note (D), and a quarter note (C). There are slurs over the first two notes and the last two notes, and a '2' above the eighth note (D).

ყო-ბა-ბ ვი-ზი-ბა-ბ

A single musical staff in bass clef. It contains a sequence of notes: a dotted quarter note (Bb), an eighth note (Bb), a quarter note (A), a dotted quarter note (G), a half note (F), a dotted quarter note (E), an eighth note (D), and a quarter note (C). There are slurs over the first two notes and the last two notes, and a '2' above the eighth note (D).

რე-მ. მთა-ბა-ბ

ქართული  
ლიბრეტო

ბუ- რი, მო- ვი- და, კი- რი-

და- ვაბ- ზი- ა- ლე-

ო. ბუ- რი

№ 293

ფასი მან. 25 კაპ.  
Цена руб. 25 коп.

რედაქტორი ნ. გუდიაშვილი გარეკანი ირ. გორდელაძის გამომშ. დ. სეფიაშვილი  
Редактор Н. ГУДИАШВИЛИ Обложка Ир. ГОРДЕЛАДЗЕ Выпуск Д. Сепиашвили

Заказ 142 Тираж 350. Подписано к печати 12 XI 89 г. Колич. форм 5  
Формат бумаги 60×90.

Многопечатный и множительный цех Грузинского отделения Музфонда СССР  
г. Тбилиси, ул. Павлова, 20