

FM 1745  
3

ს ა ლ ე კ ს ა ნ დ რ ი შ ა ვ ე რ ჯ ა შ ვ ი ლ ი  
ALEKSANDR SHAVERZASHVILI  
ALEXANDER SHAVERZASHVILI

ს ა ვ რ ე ჯ ა შ ვ ი ლ ი შ ა ვ რ ჯ ა შ ვ ი ლ ი  
ს ა ვ რ ე ჯ ა შ ვ ი ლ ი შ ა ვ რ ჯ ა შ ვ ი ლ ი

ФОРТЕПИАННОЕ ТРИО

P I A N O T R I O

© ИЗДАТЕЛЬСТВО ГРУЗИНСКОГО ОТДЕЛЕНИЯ МУЗФОНДА 1985

ს 485.43-4-43-62

ალექსანდრე შავერზაშვილი  
АЛЕКСАНДР ШАВЕРЗАШВИЛИ  
ALEXANDER SHAVERZASHVILI

საფორტეპიანო ტრიო

ФОРТЕПИАННОЕ ТРИО

P I A N O T R I O

სსრ კავშირის მუსიკალური ფონდის საქართველოს განყოფილება  
19 თბილისი 85

Грузинское отделение Музфонда Союза ССР  
19 Тбилиси 85

FM 1745  
3

ედგენბა გ. ქავთარაძეს, ი. იაშვილს და ე. ისაკაძეს  
 Посвящается Г. Кавтарадзе, И. Яшвили и Э. Исакадзе

საპორტაპიანო ტრიო

ვიოლინოსათვის, ვიოლონჩელისა  
 და ფორტეპიანოსათვის

ФОРТЕПИАННОЕ ТРИО

Для скрипки, виолончели и  
 фортепиано

I

აღ. შავერზაშვილი  
 Ал. Шаверзашвили

**Allegro**

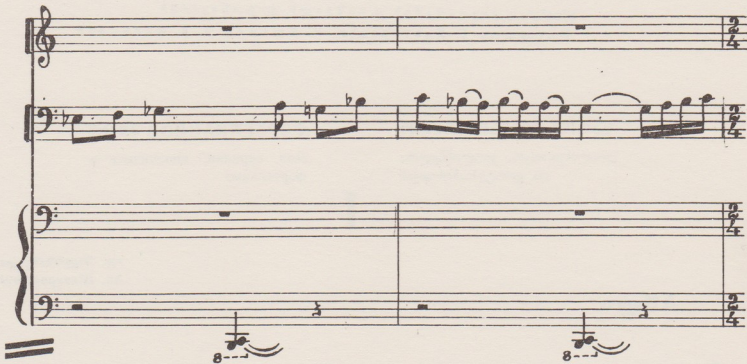

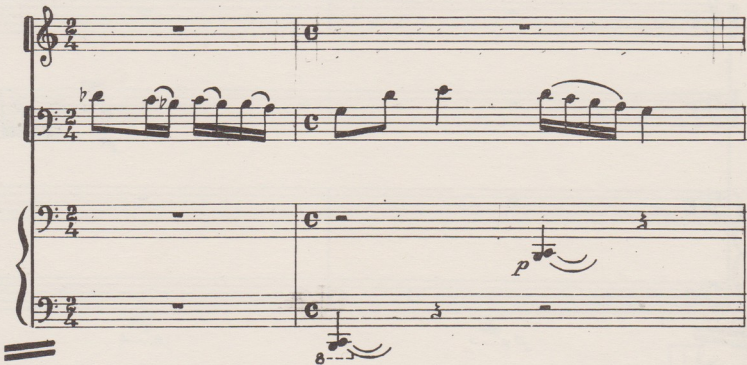

044036940  
20250910030

4

ff  
sub p  
8--  
f  
dim.  
f  
dim.  
f  
mf  
dim.  
8--  
8--  
8--  
8--  
8--  
8--  
8--  
8--

pp

*poco a poco dim.*

pp

pp

5] Moderato (ad lib)

mp

mf

中華民國國家圖書館  
0000000000

6

A small box containing the number "8" is located above the first measure of the fourth system.

*poco meno mosso*

FM 1745  
3

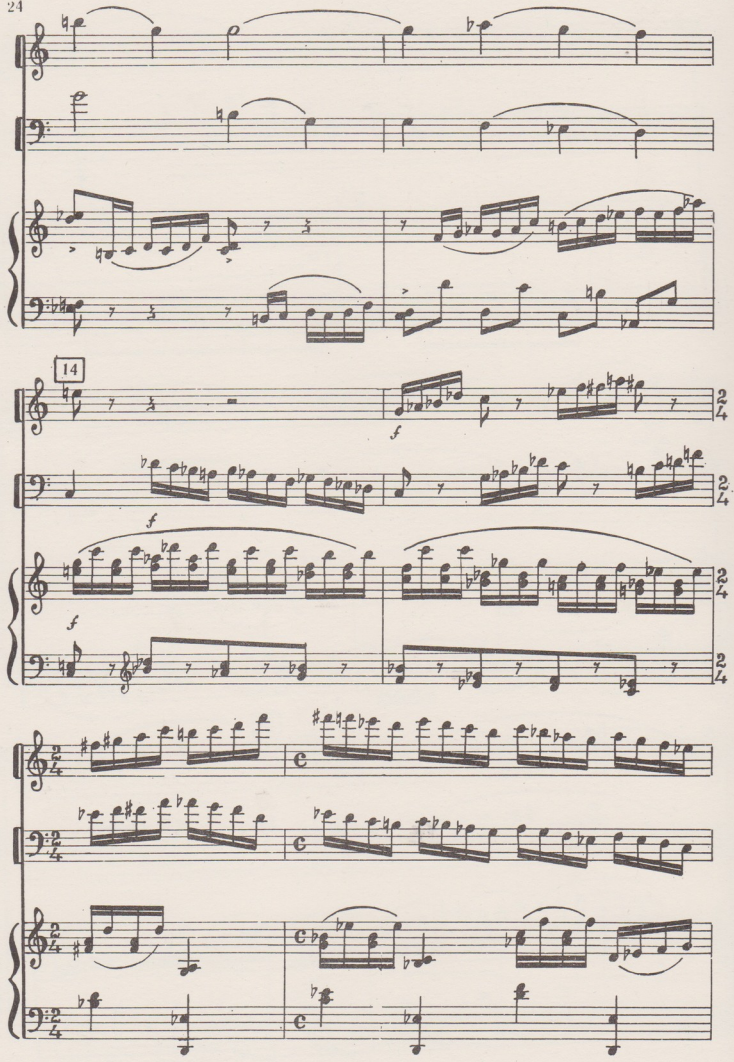

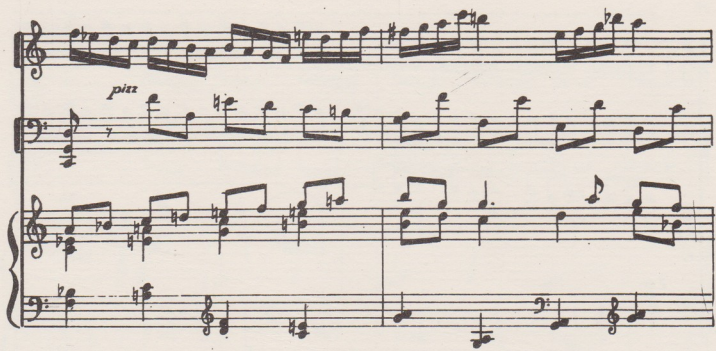

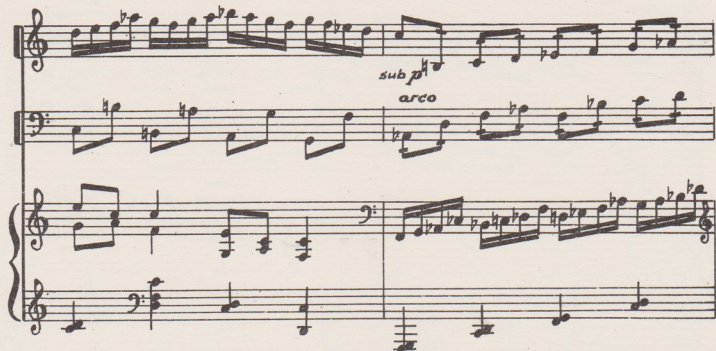

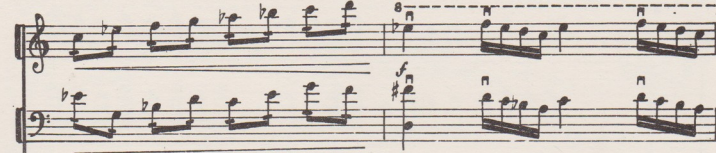

8

15

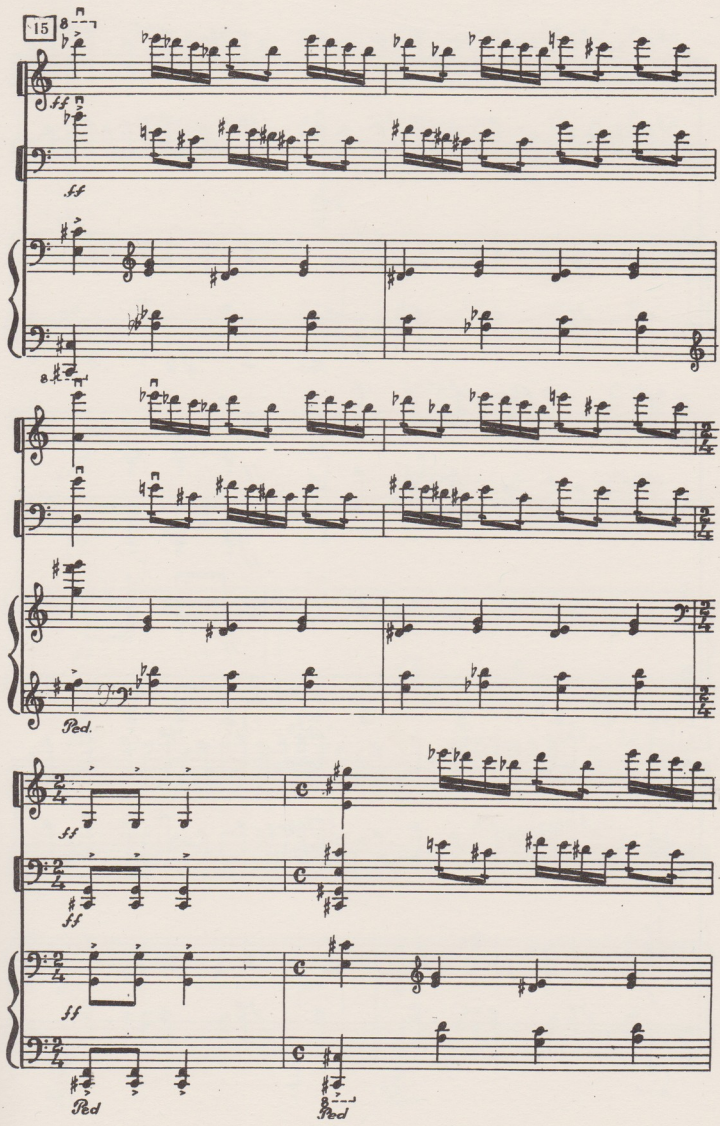

ff

ff

Ped.

ff

ff

Ped.

Ped.

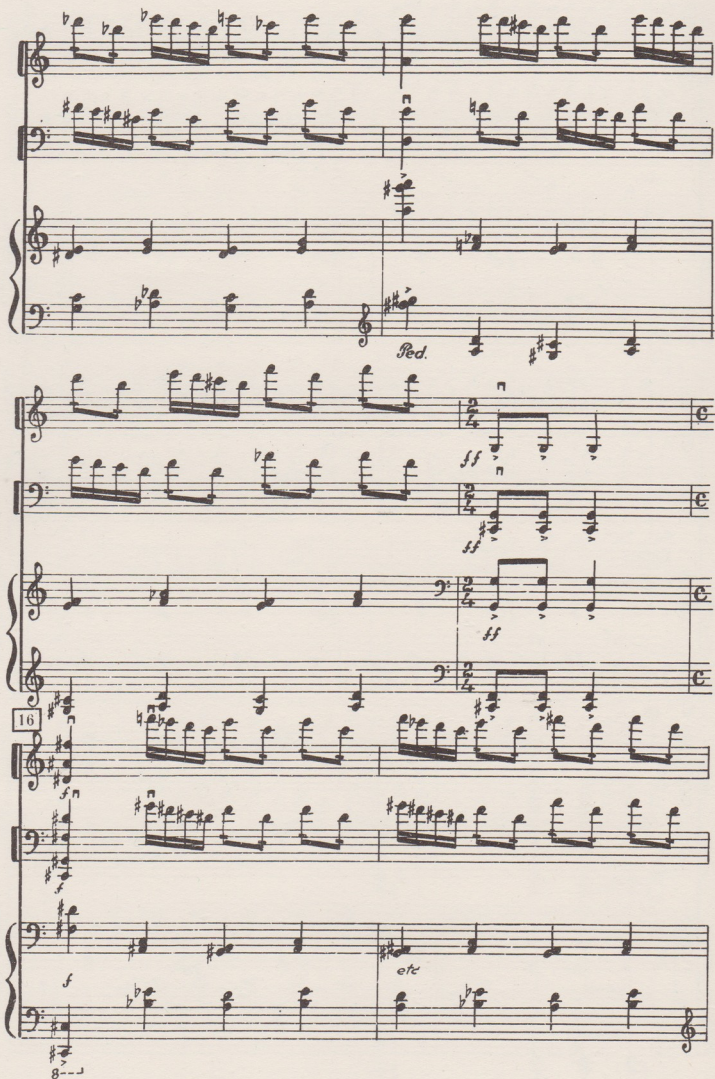

Red.

ff

ff

16

f

etc

8-1

8-----7

*fff*

*Ped.*

17 *sul pont.*

*p*

*Ped.*

*Ped.*

*Ped.*

*Ped.*

中華民國三十四年  
五月九日

18

*poco meno mosso*

# II

Adagio

20 *con sord.*

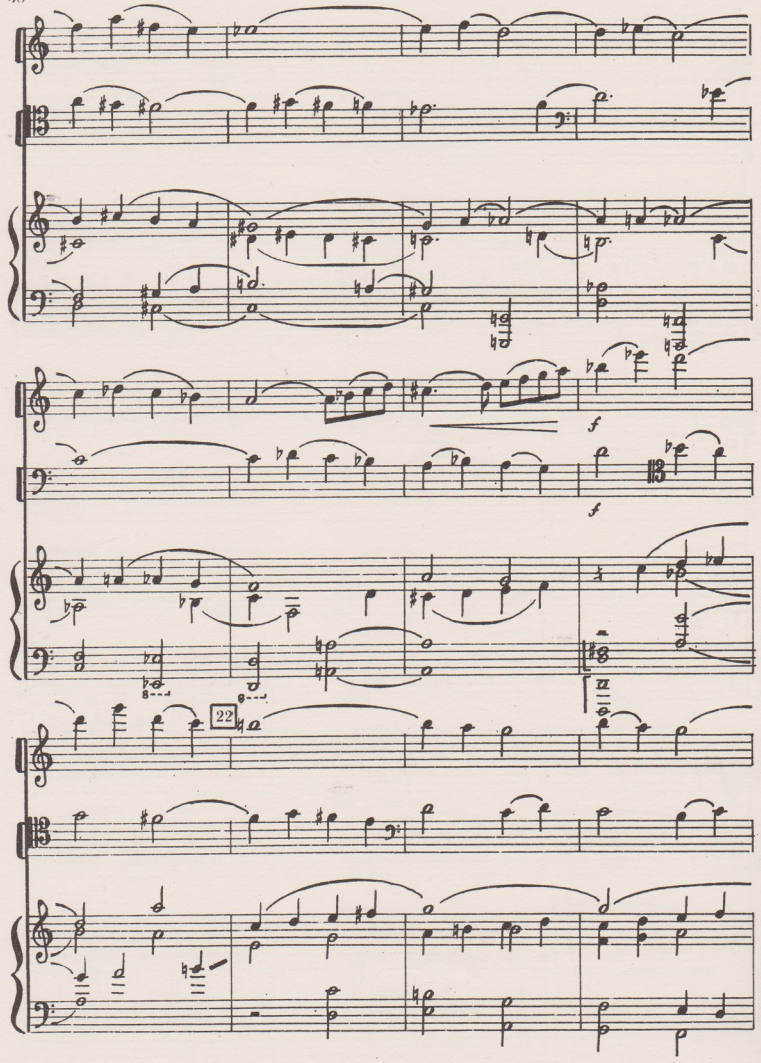

sub p  
sub p mf (solo)

ff  
sub p

dim.

23  
cresc.  
cresc.

cresc.

*v* *v* *v*

*cresc.* *sub p* *rall.*

*sub p* *rall.*

*cresc.* *sub p*

*rit.* *Pod.*

*p* *pp*

25 a tempo (Adagio)

26

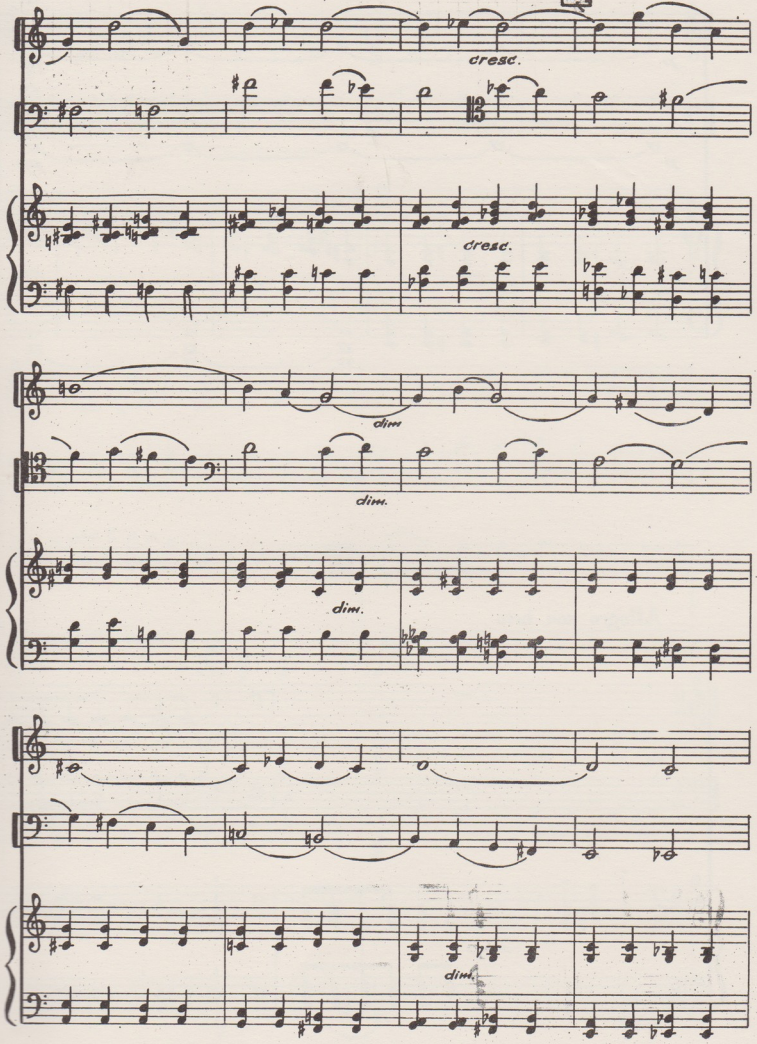

*cresc.*

*cresc.*

*dim.*

*dim.*

*dim.*

*dim.*

### III

Allegro con brio

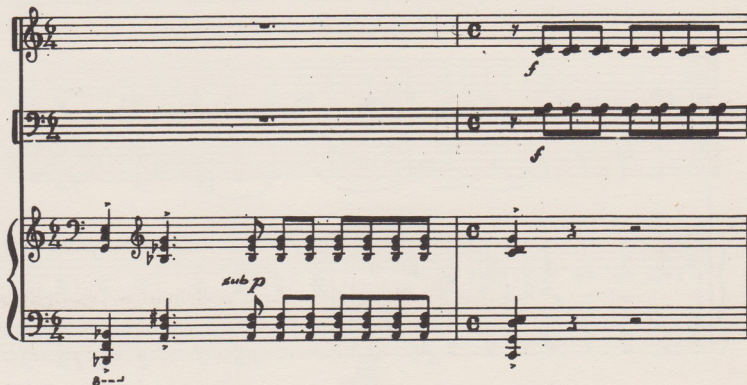

27

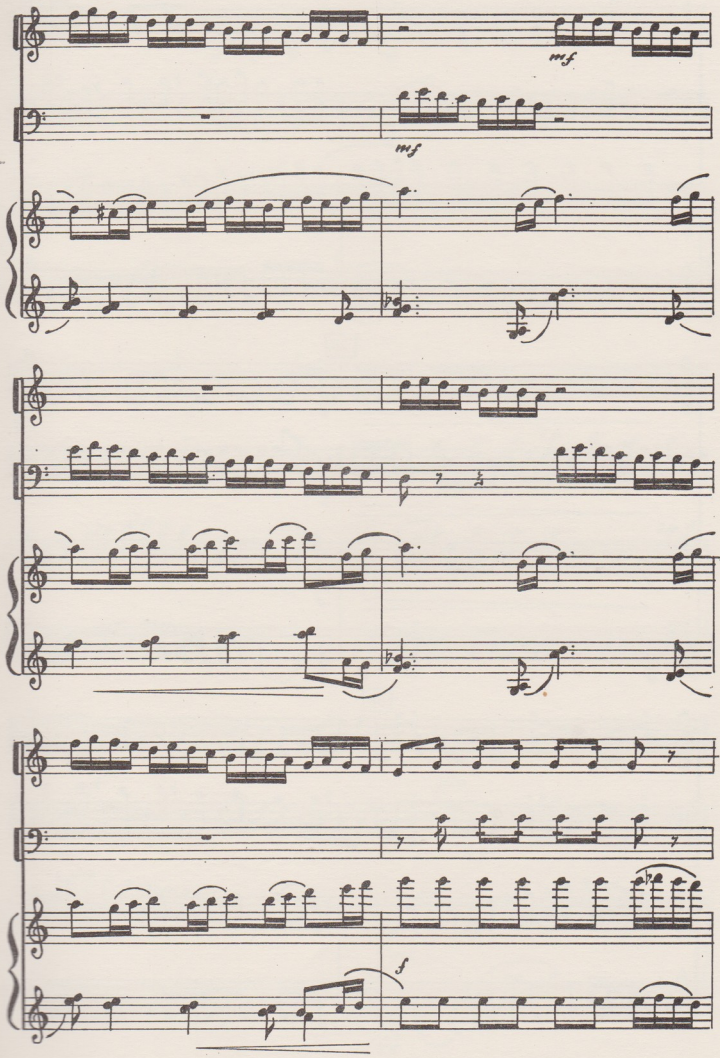

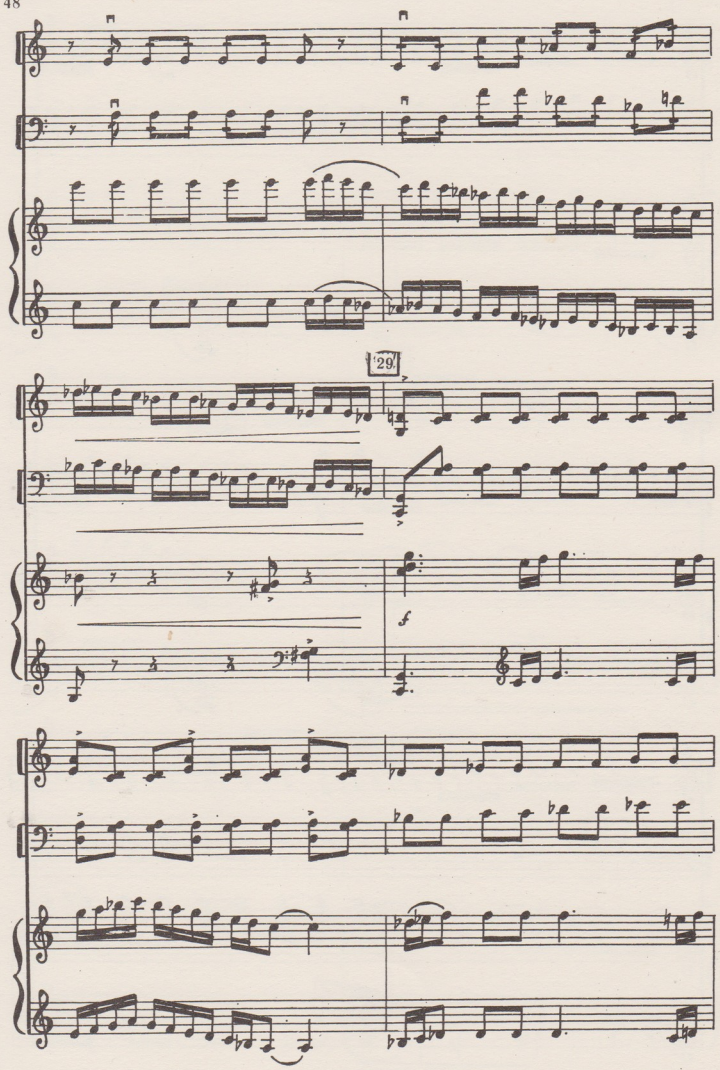

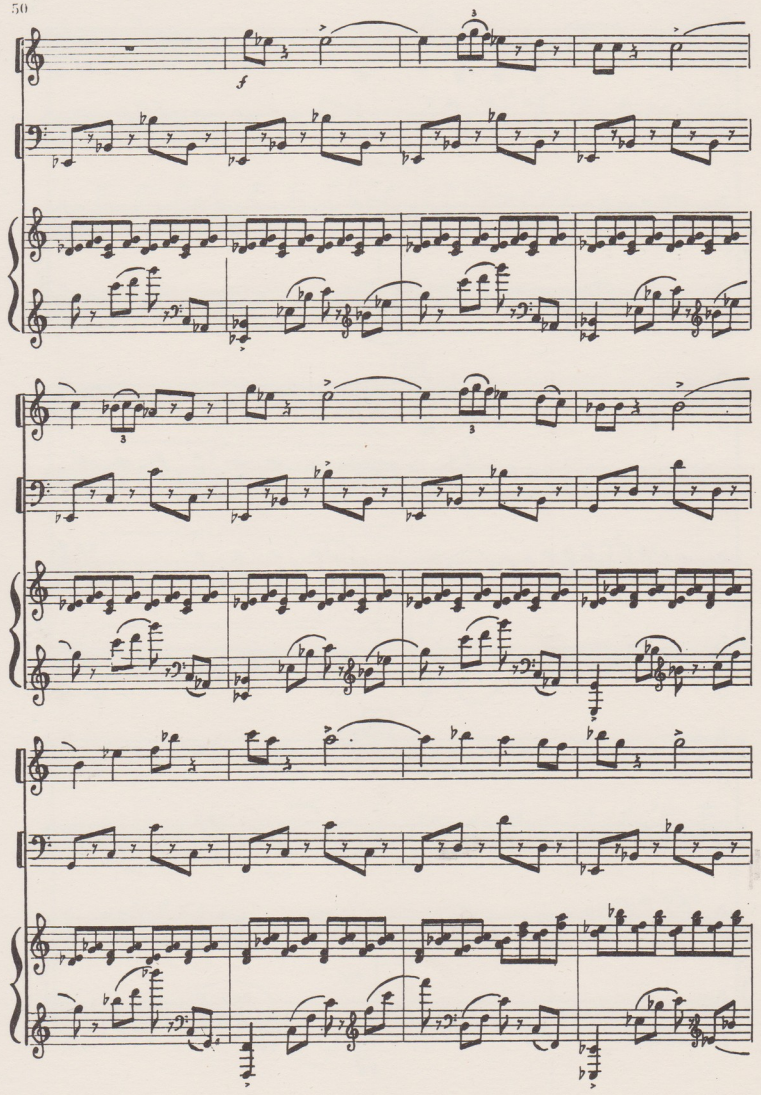

50

*f*

3

3

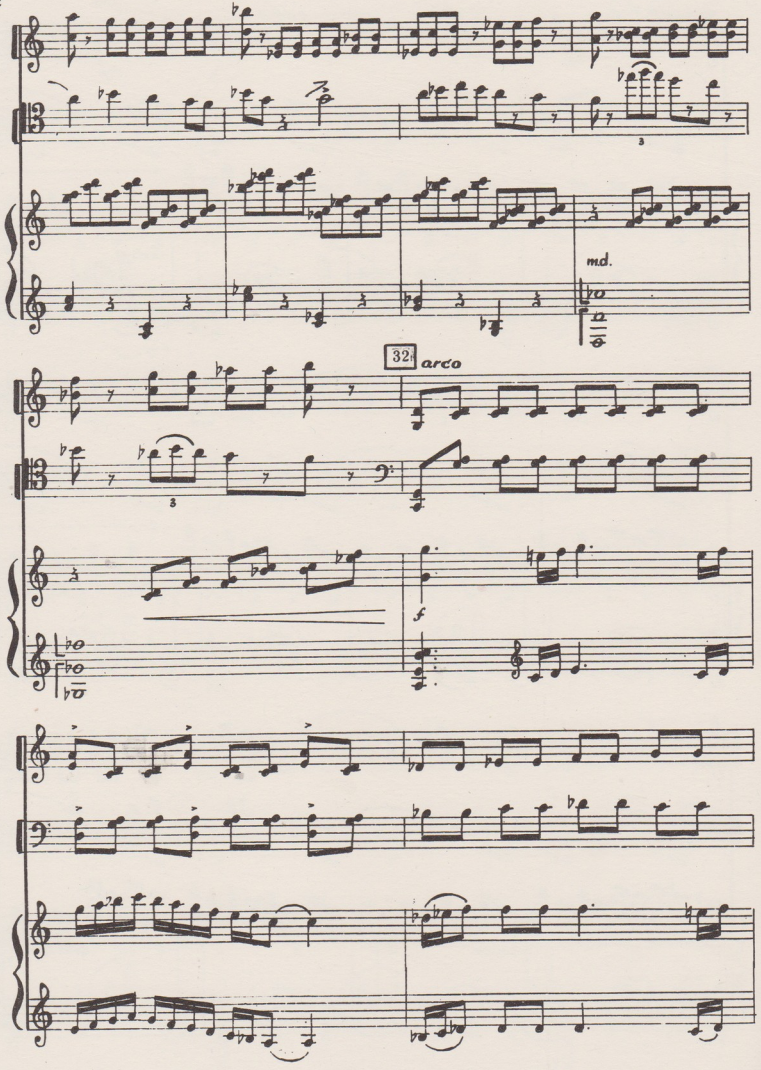

32 arco

md.

f

34 Allegretto

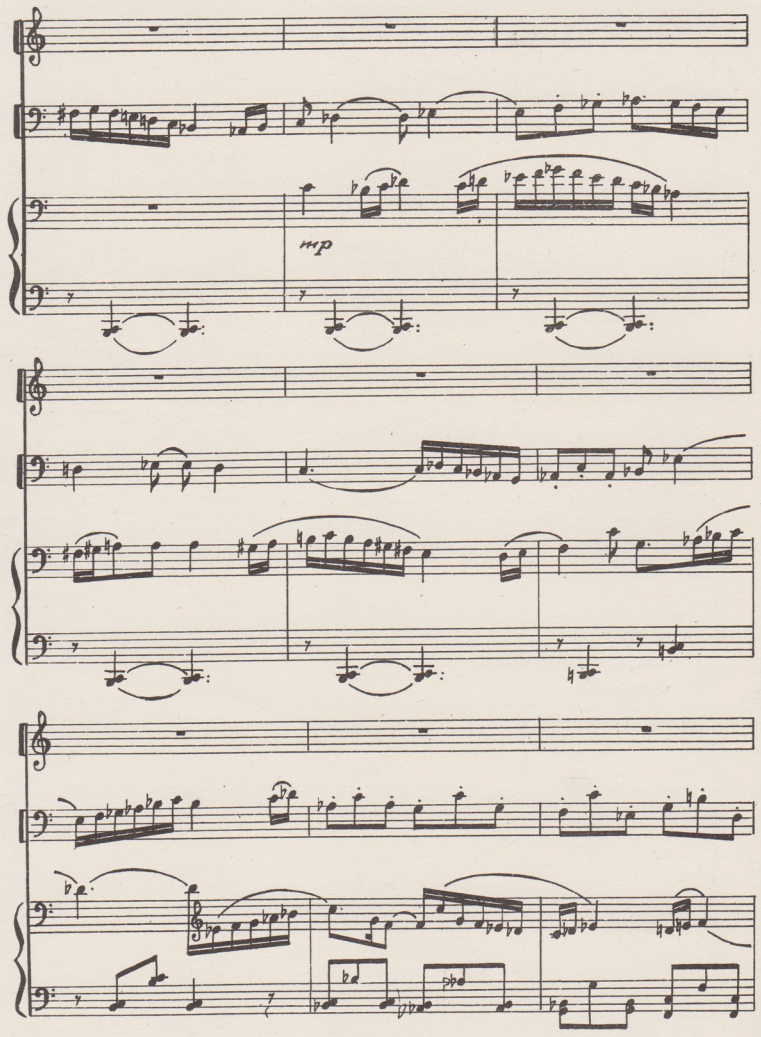

35

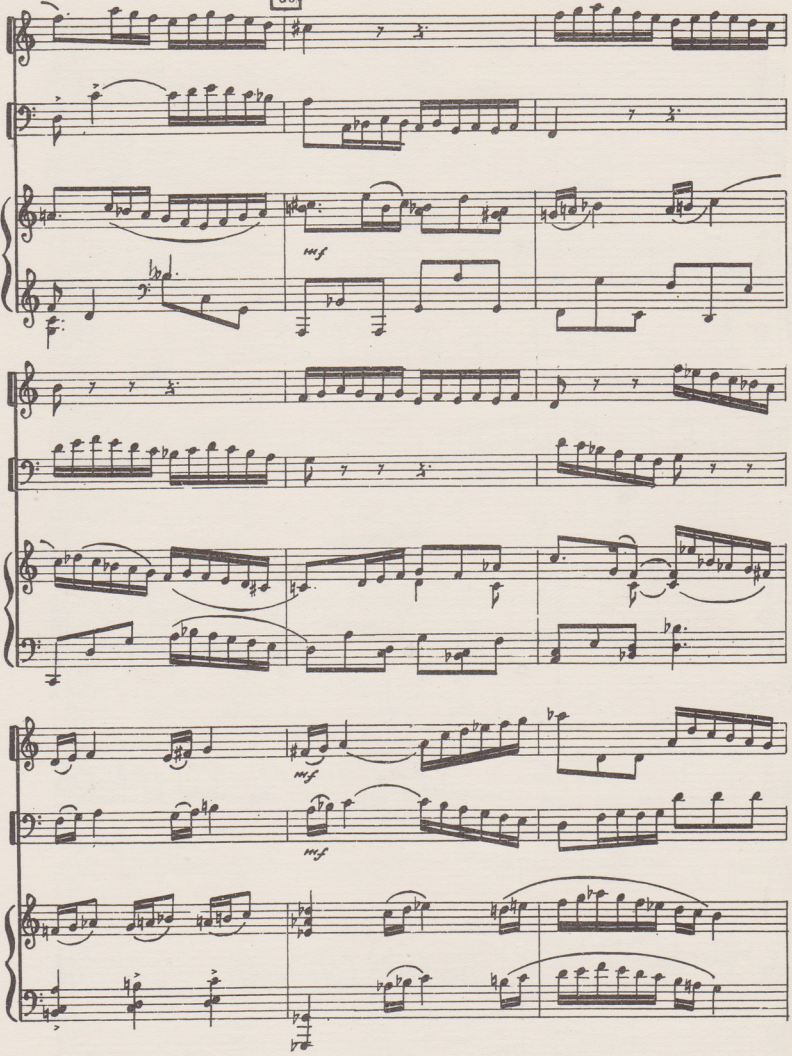

37

sub p

sub p

sub p

pizz

f

pizz

arco

arco

*pizz* *arco*

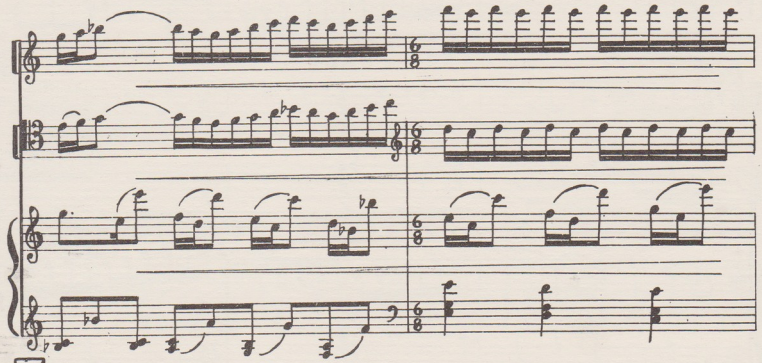

38

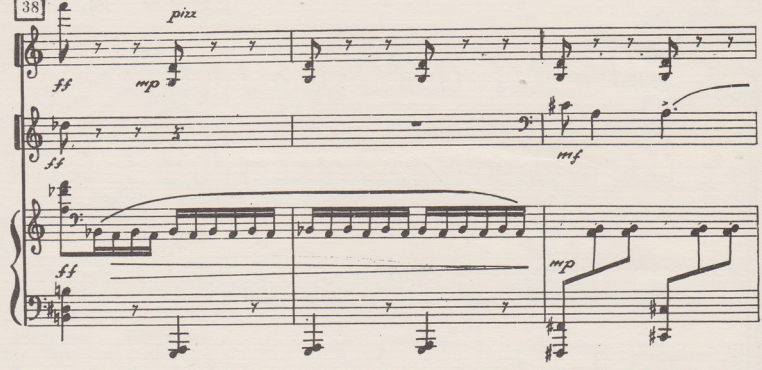

*pizz* *ff* *mp* *mf*

39

*mf*

*cresc.*

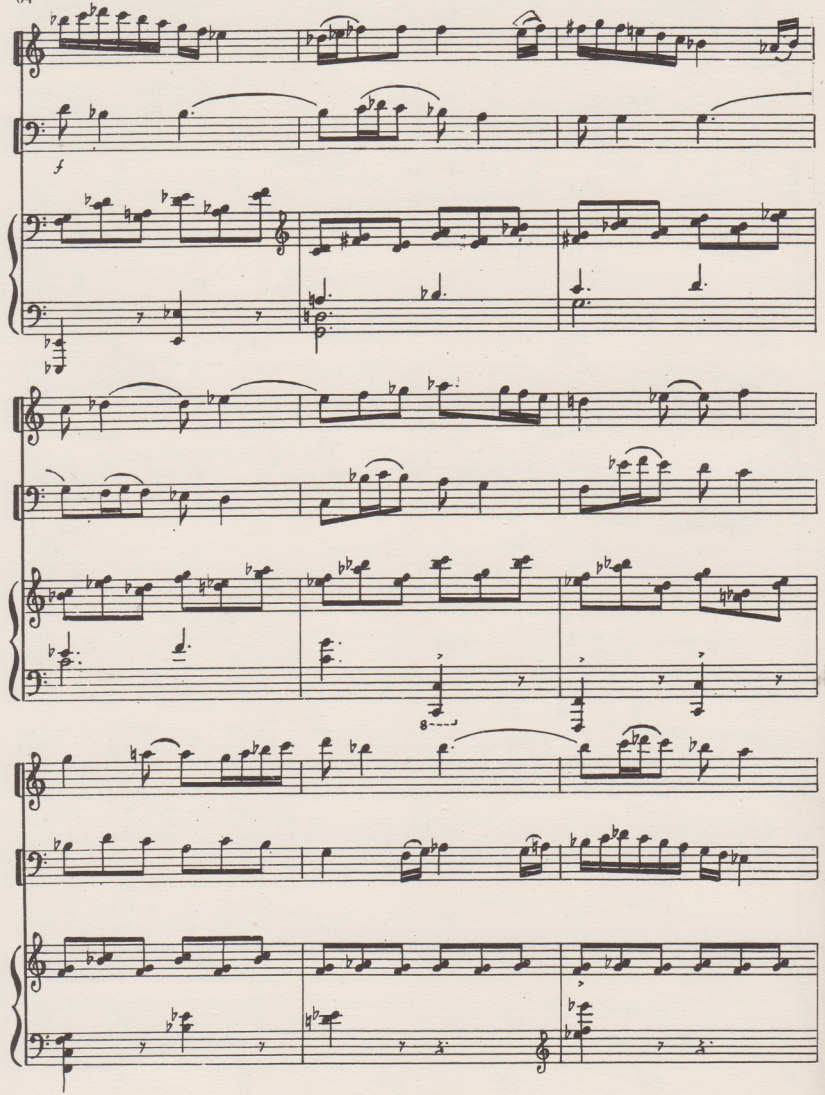

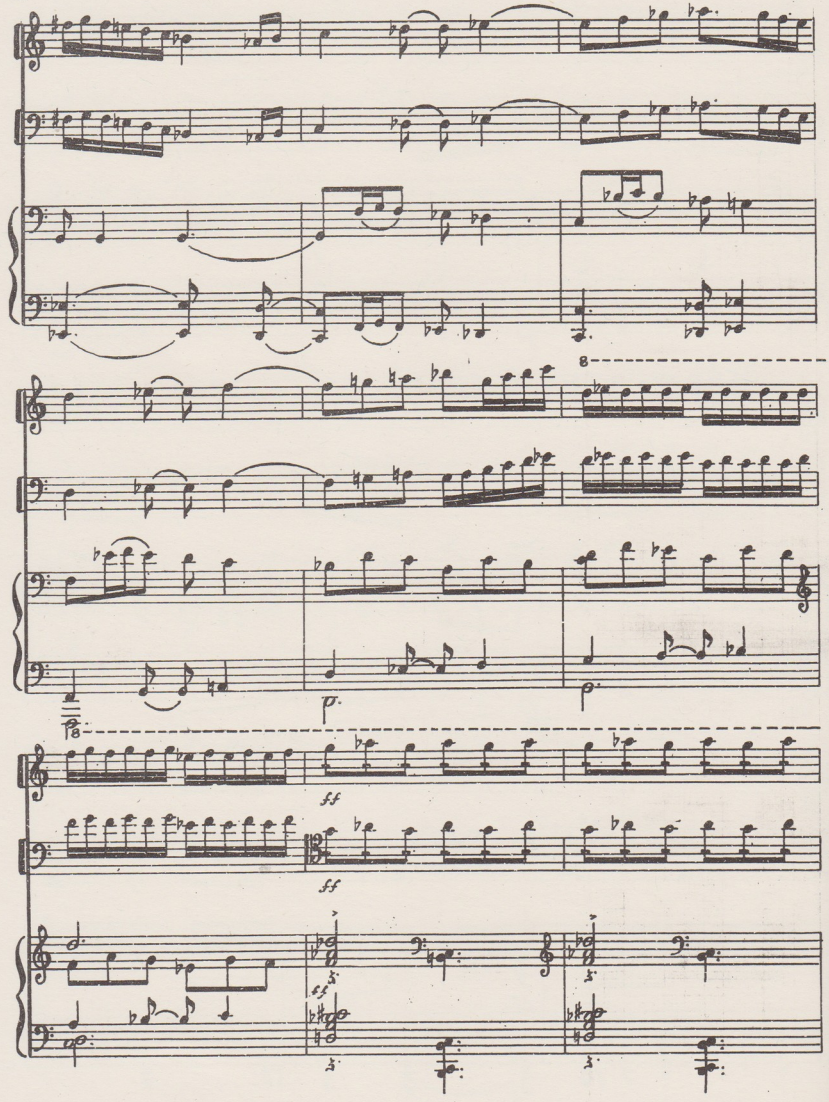

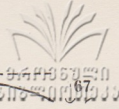

Andantino Maestozo

8

43

*mp*

44

8

2

8

8

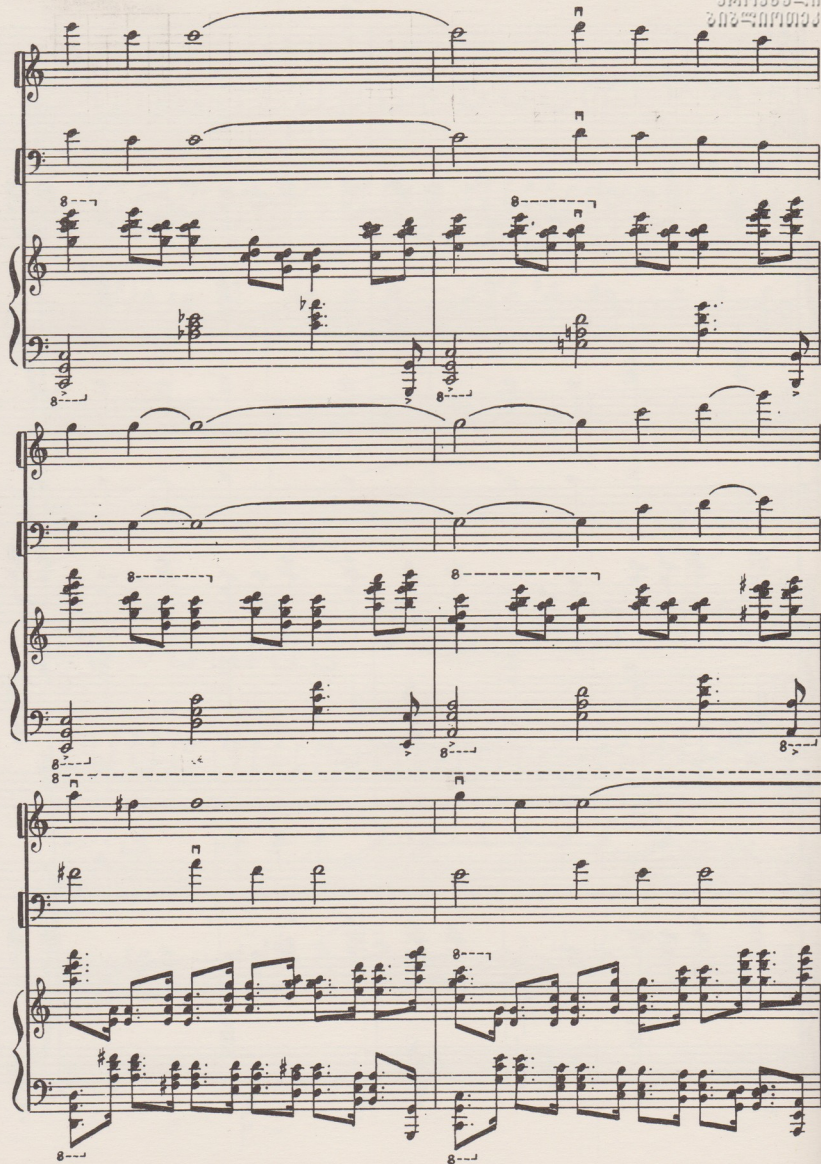

საზღვარი ტრიო

ФОРТЕПИАННОЕ ТРИО

ვილიხოს პარტია

Партия скрипки

I

Allegro

აღ. შავრავაშვილი  
ალ. შავრავაშვილი

FM 1745

5 Moderato (ad lib)

5/4 *p*

3/4 5/4 3/4 *p*

8 *mf* *poco meno mosso* *p*

9 *p*

*rit.*

10 *Allegro moderato* 2 2

11 *sul G* *mf*

12

13

14

17 *sul pontic.*  
*p*

18

4 4

## II

Adagio

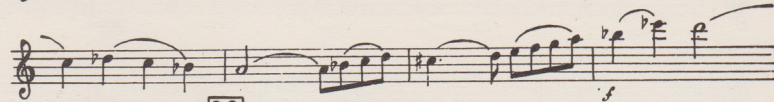
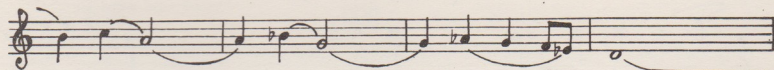
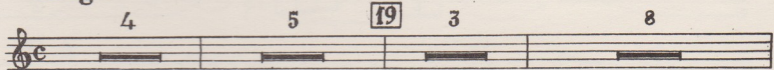

*sub p*

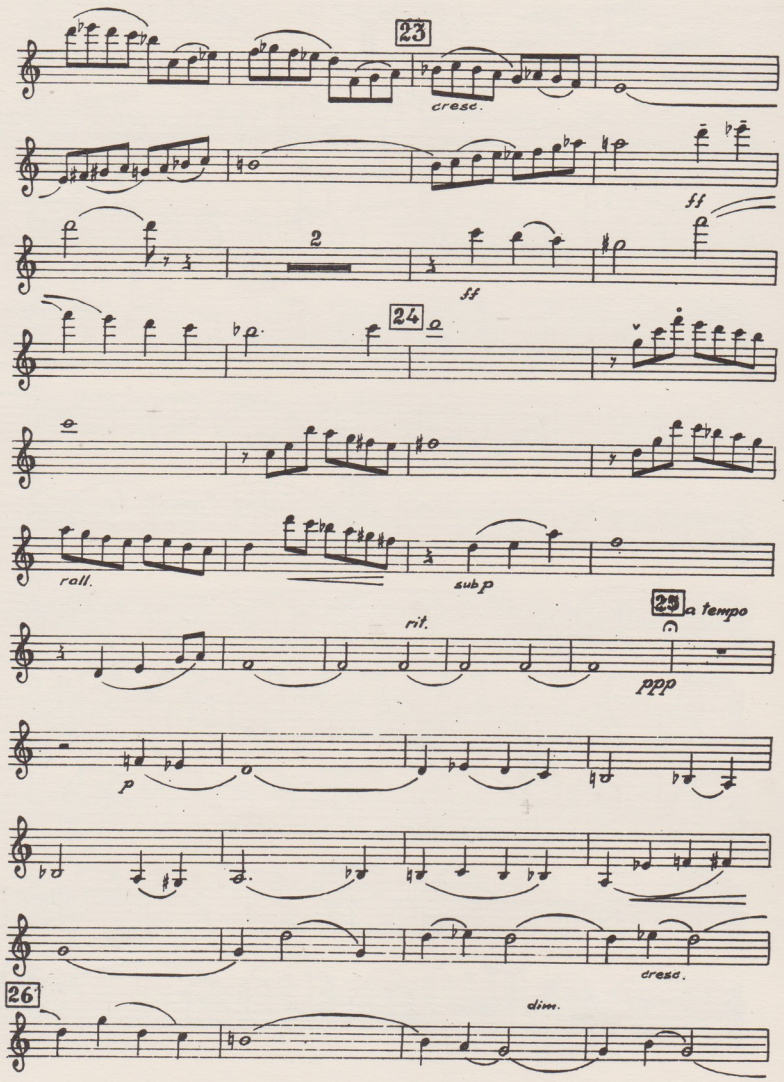

23 *cresc.*

*ff*

2 *ff*

24 *pp*

*rall.* *sub p*

*rit.* 25 *a tempo* *ppp*

*p*

*cresc.*

26 *dim.*

*dim.*

*rit.*

*p* *pp*

### III

**Allegro con brio**

*senza sord.*

**27**

*f*

**28**

*mp*

*mf*

29

30

31

*pizz*

*mf*

32

*arco*

34 Allegretto

35

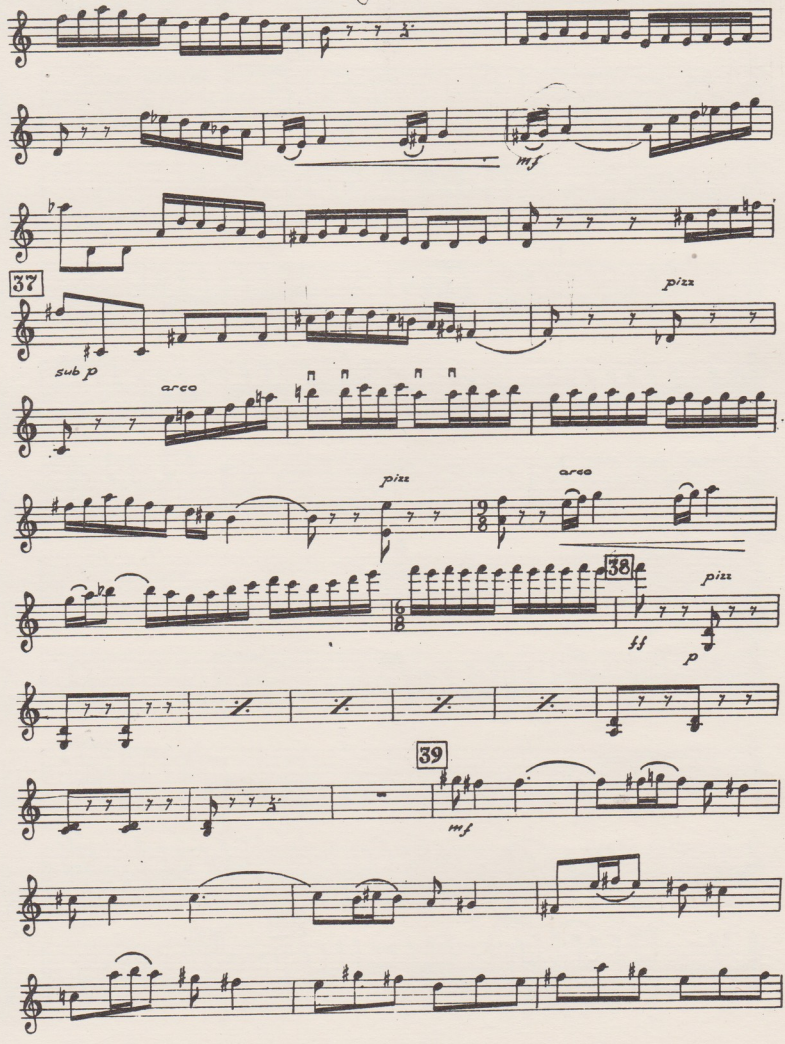

Andantino maestoso

43

44

45

*mf*

*f* sul pontic.

საშობრბაჰიანი ტრიო

კოლონსტის პარტა

ФОРТЕПИАННОЕ ТРИО

Партия виолончели

Allegro

ალ. შავერზაშვილი  
ლ. შავერზაშვილი

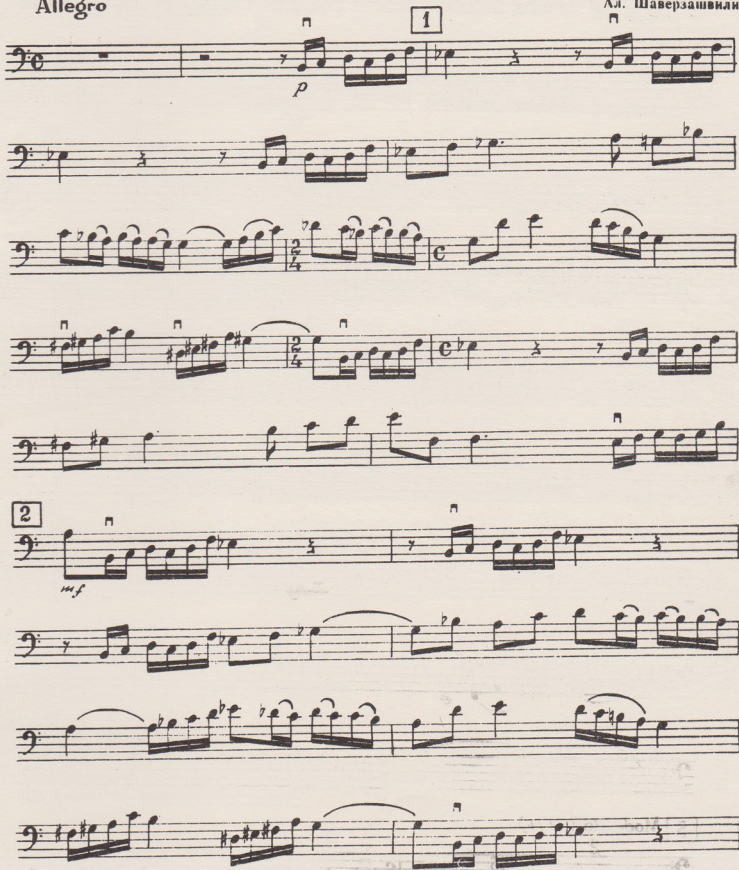

1

2

3

FM 1745  
3

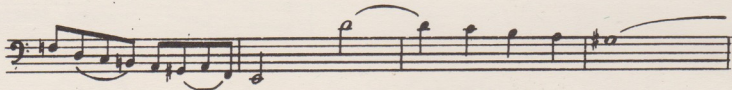
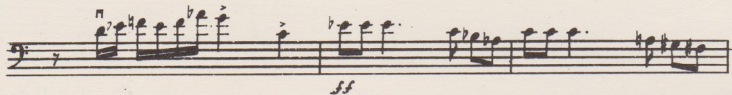
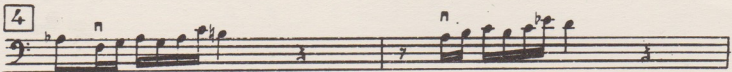
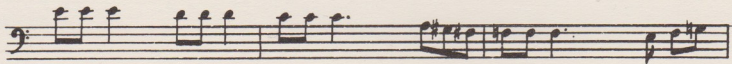
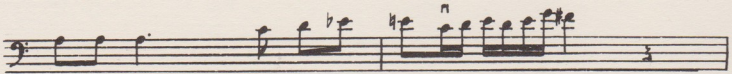
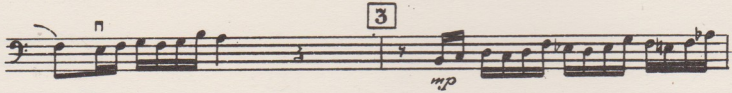

**5** Moderato (ad lib)

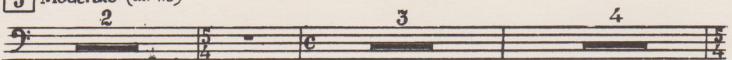

**6**

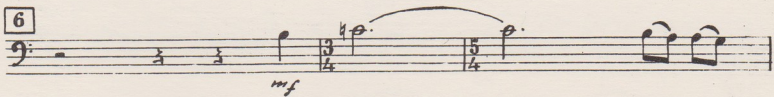

*mf*

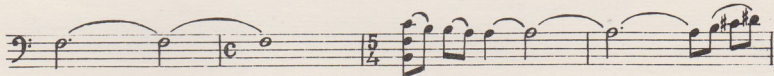

*mf*

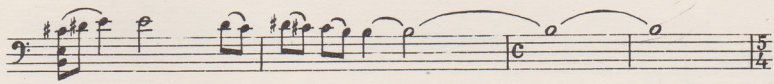

*mf*

**7**

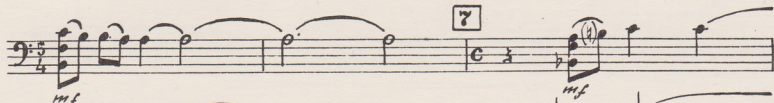

*mf*

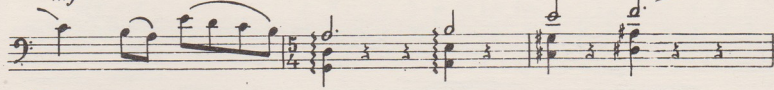

*mf*

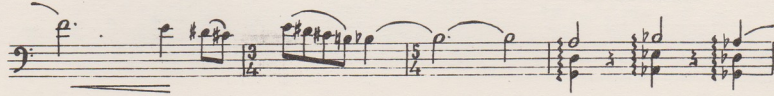

*p*

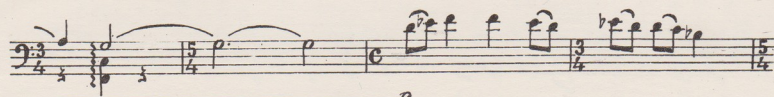

*p*

**8**

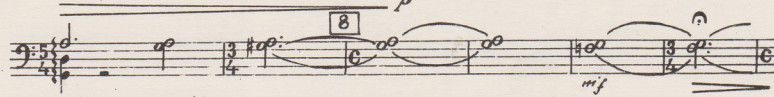

*p*

*poco meno mosso  
 pizz*

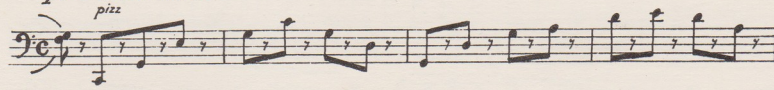

*p*

**9**<sup>s</sup>

*p*

*p*

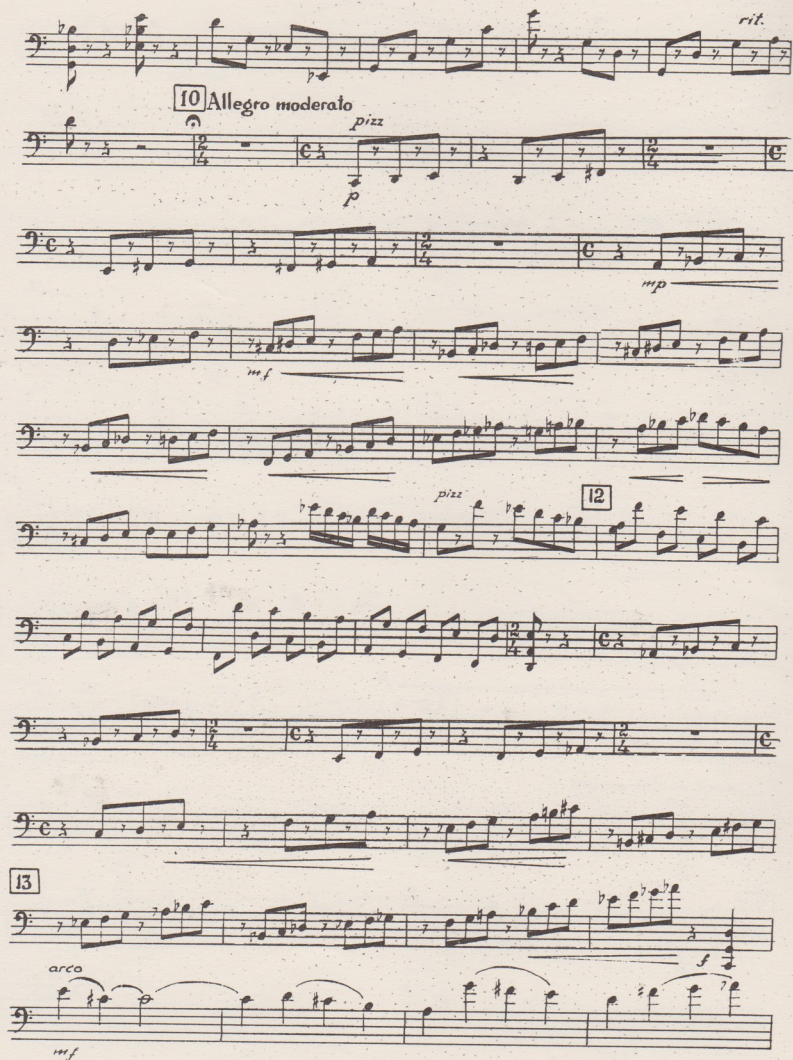

*rit.*

**10** *Allegro moderato*

*pizz*

*p*

*mp*

*mf*

*pizz*

**12**

**13**

*arco*

*mf*

*f*

14

*f*

*ff* *f*

15

*ff*

16

*ff*

Eleventh staff of music, bass clef, 3/4 time signature. Includes a fermata over a measure and the instruction "poco meno mosso" above the staff, and "ordinario" below the staff, followed by a dynamic marking "p".

*rit.*

## II

### Adagio

4 5 19 8

20 2 6 *con sord.*  
*p*

21 *mf*

13 *mf*

13 *f*

22 *f*

13 *sub p mf*

*dim.*

23

*cresc.*

*ff*

2

*ff*

24

*v*

*sub p*

*rit.*

25 *a tempo (Adagio)*

*p*

26

*cresc.*

*dim.*

*dim.*

*rit.*

*p*

*pp*

### III

Allegro con brio

senza sord.

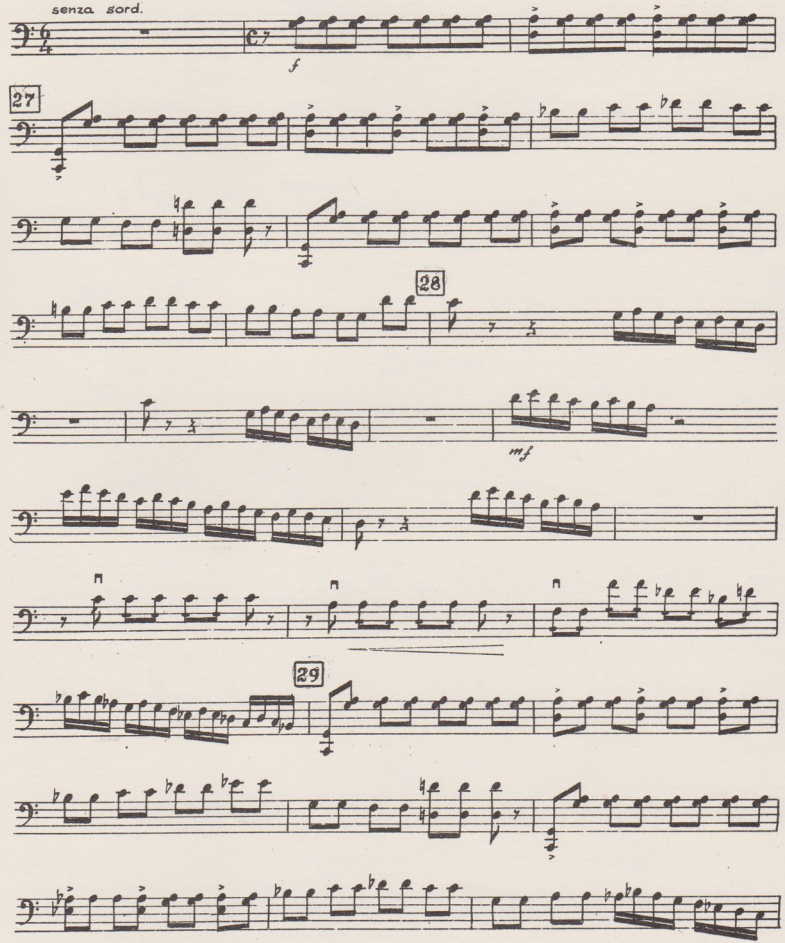

30

*pizz*

31

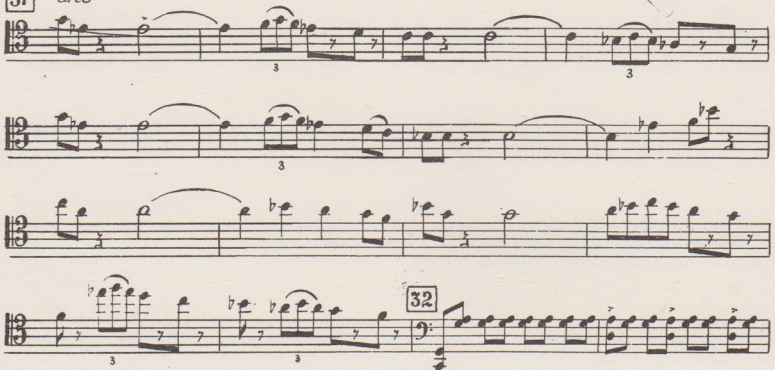
*arco*

32

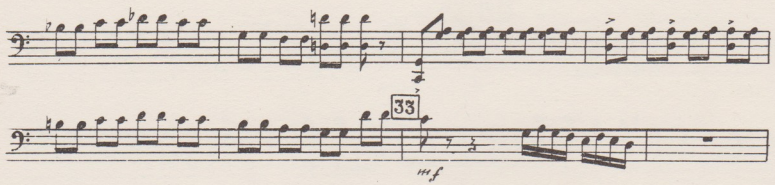

33

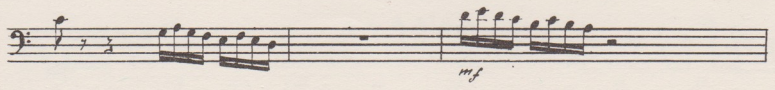

*mf*

*mf*

**34 Allegretto**

*mf*

*mf*

*mf* *pizz* *arco*

**35**

*mf* **36**

*mf*

37

*sub p*

*pizz*

*f*

*arco*

*pizz*

38

*ff*

*mp*

39

40

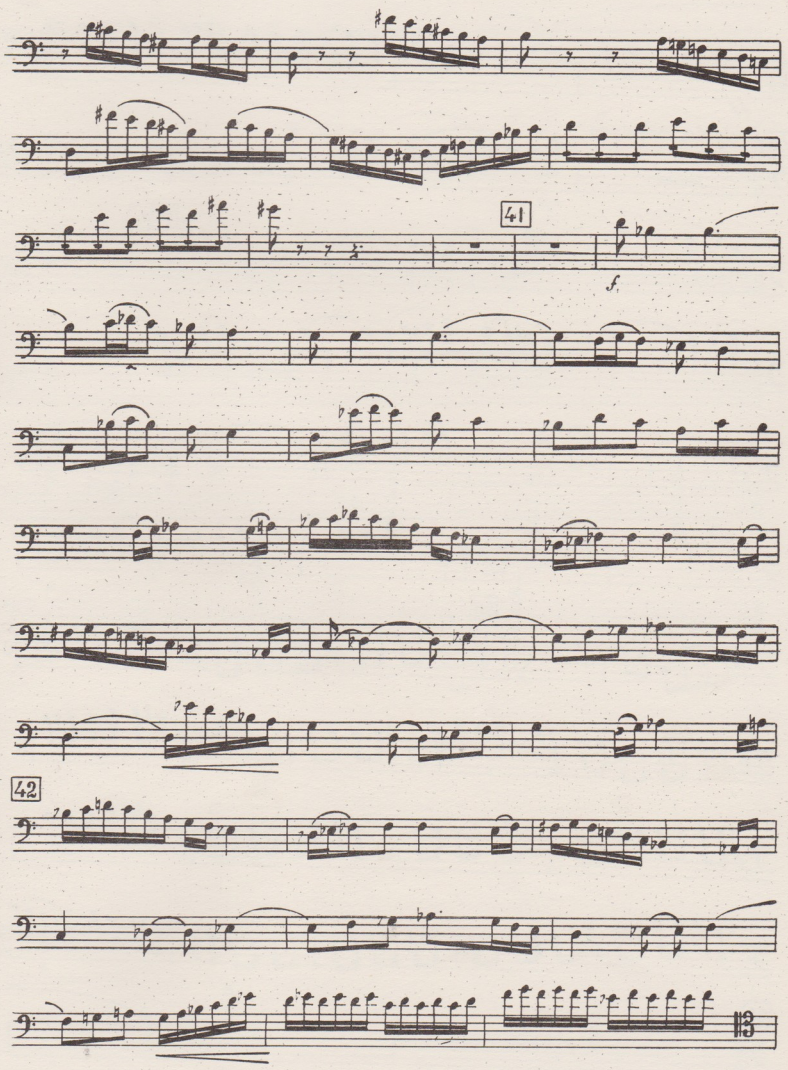

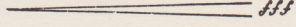
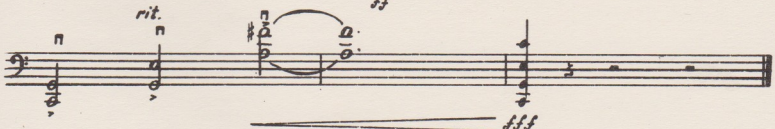
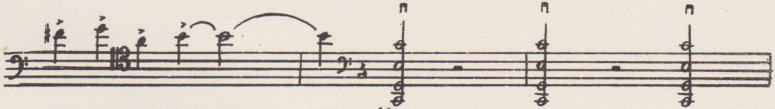
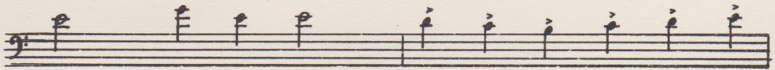
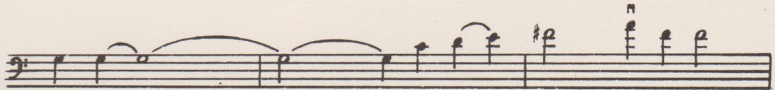
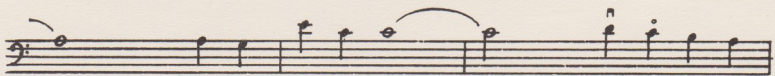
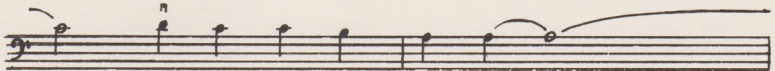

რედაქტორი **ნ. გუდიაშვილი**  
Редактор **Н. ГУДИАШВИЛИ**

გამომწ. **დ. სეფიაშვილი**  
Выпуск. **Д. СЕПИАШВИЛИ**

---

Заказ 59, тираж 180, подписано к печати 17/IV-85 г., колич. форм 13,5  
Формат бумаги 60 × 90

Нотопечатный и множительный цех Грузинского отделения Музфонда СССР  
г. Тбилиси, ул. Павлова № 20

№ 460

საქართველოს  
ხალხთა ეროვნული  
ბიბლიოთეკა

ფასი 3 რ. 35 კპ.  
Цена 3 руб. 35 коп.