

FM 1665
3

მერაბ შარტყალაძე
МЕРАВ ПАРЦХАЛАДЗЕ
MERAB PARTSKHALADZE

სონატა

ვიოლინისა და ფორტეპიანოსთვის

СОНАТА

ДЛЯ СКРИПКИ И ФОРТЕПИАНО

S O N A T A

FOR VIOLIN AND PIANO

FM 1665
3

გაგაბაძე ზ.

1 მ. ს. პ.

მ 484.1.02-62

მერაბ შარტხალაძე
МЕРАБ ПАРЦХАЛАДЗЕ
MERAB PARTSKHALADZE

სონატა

გიორგისა და ფორტეპიანოსთვის

SONATA

ДЛЯ СКРИПКИ И ФОРТЕПИАНО

S O N A T A

FOR VIOLIN AND PIANO

FM 1665
3

სსრ კავშირის მუსიკალური ფონდის საქართველოს განყოფილება

19 თბილისი 83

Грузинское отделение Музфонда Союза ССР

19 Тбилиси 83

სონატა

ვიოლინოსა და
ფორტეპიანოსათვის

СОНАТА

Для скрипки и фортепиано

მ. შარცხალაძე თხზ. 15
M. Sharikhaladze соч. 15

Violino *sul G*
p < mf

Piano *Adagio*
p

mf sub. cresc.

acceler. *allarg.*

1 in tempo

5 rubato

sul A p

poco a poco cresc.

Psob. poco a poco cresc.

7

8

sul G
2

poco rit.

p
a tempo
9

10

P secco
Poco più mosso 14

cresc.

15

P sub.

Fm 1665
3

დ. შატავას აბს. ნაწ.
პროსტორის
სამსახურის
სამსახური

poco rit.

27 *Poco meno mosso*

p

mf cresc.

mf cresc.

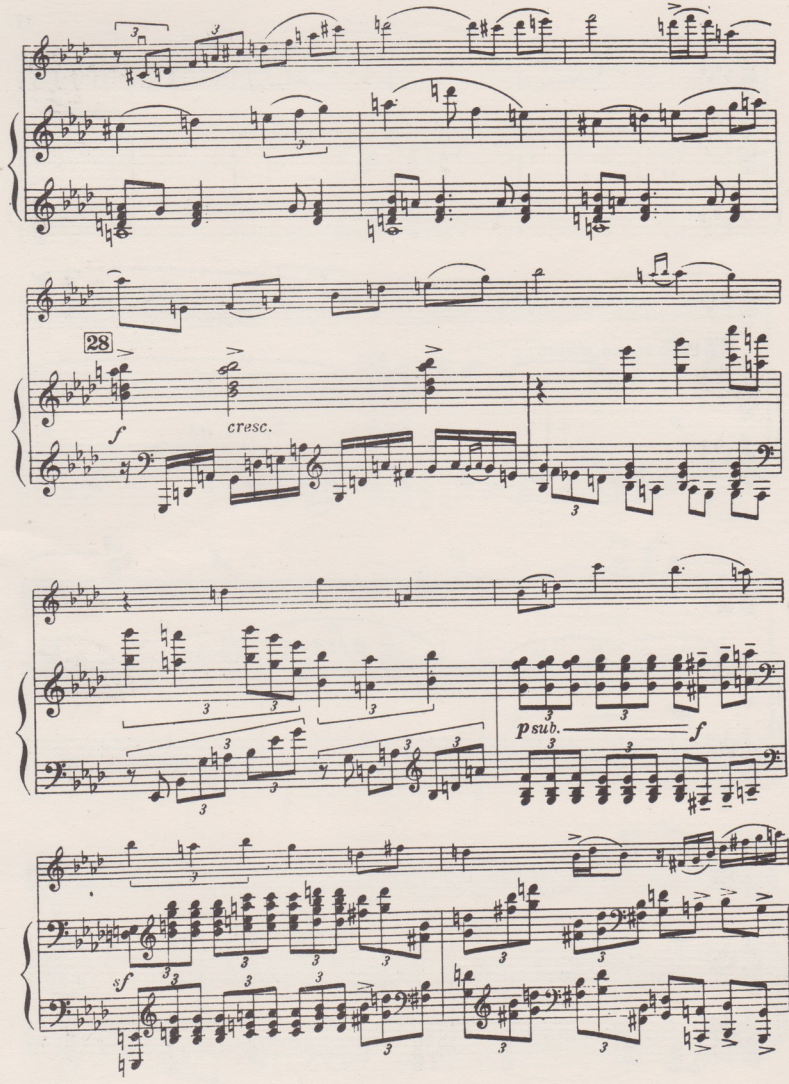

a tempo ma poco pesante

ff

ff secco

29

ten.

sul D

p dim.

30

mf

p dim.

riten.

31 Poco meno mosso

p

3

sul tasto

3

pp dolce

32

pp

ppp poco a poco morendo

ppp

poco a poco morendo

Ad.

Violino

სონატა
ვიოლინის პარტია

СОНАТА
Партия скрипки

მ. ფარცხალაძე ს.ნ. 15
M. Parichaladze soch. 15

Adagio

sul G

p < mf

acceler.

mf sub. *cresc.*

allarg. **1** *in tempo*

sf

rubato

sul A

p

cresc. *f* *ff* *mf sub.* *f* *ff* *mf sub.*

f *p* *f* *p* *f*

Allegro vivo, con fuoco Violino

2 7 sul G 3

4

5

6

7

8

p sub. *poco a poco cresc.*

Violino

sul G
poco rit.
9 *a tempo*
p

10

poco rit.
11 *Poco meno mosso*
mp.

12

Violino

13 Poco più mosso
(quasi a tempo)

allargando

Poco più mosso

14

P secco

15

Violino

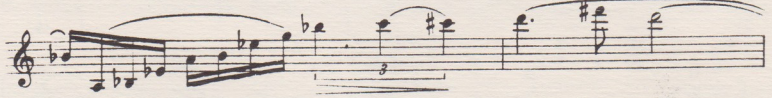
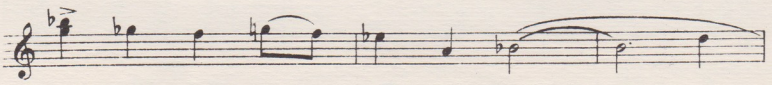
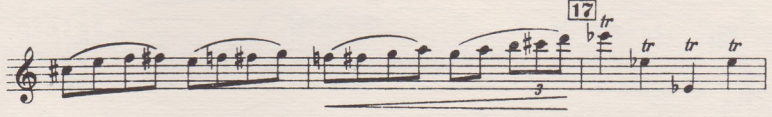
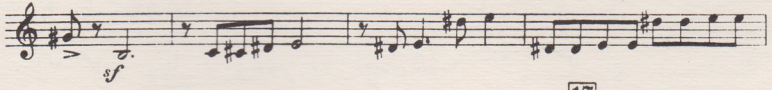
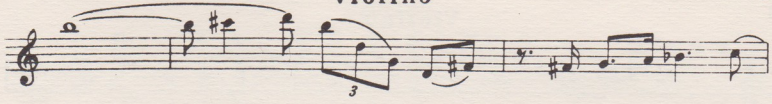

Violino

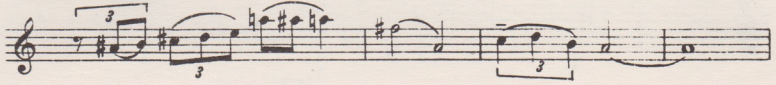

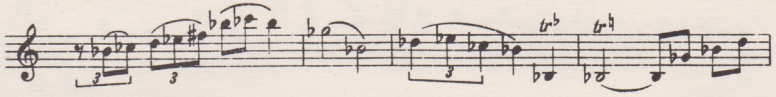

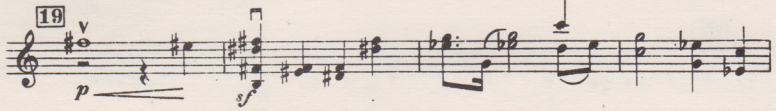

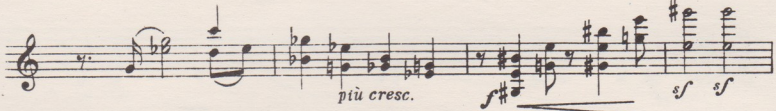

21 Tempo I (risoluto)

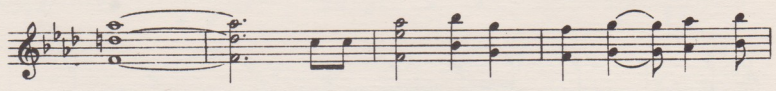

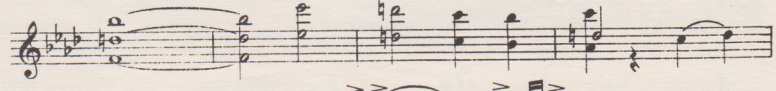

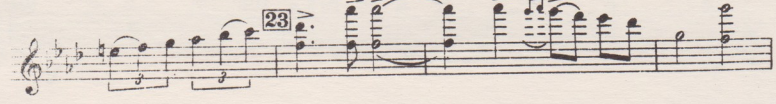

Violino

044035940
04274410030

Violino

Poco allargando

ten. *ff* *sf* *riten.*

p dim.
31 Poco meno mosso

ppdolce
32 sul tasto

ppp poco a poco morendo

284/31

ფასი
Цена 1 მან. რუბ. 25 კობ.
კობ.

რედაქტორი **ბ. ვაღინაშვილი**
Редактор **Н. ГУДИАШВИЛИ**

გამომშვ. დ. სეფიაშვილი
Выпуск. **Д. Сепиашвили**

Заказ 205, Тираж 250, Подписано к печати 17/XI 83 г., Колич. форм 5
Формат бумаги 60×90

Нотопечатный и множительный цех Грузинского отделения Музфонда СССР
г. Тбилиси, ул. Павлова № 20