

სურს

სურს

სულხან მასქიძე

FM 2.101  
3

ქვემოთ მოცემულია

ბიბლიოთეკისა და ფონდების მართვის

№ 13 სტატიის  
დღეწილი

ДЛЯ ВИОЛОНЧЕЛИ И ФОРТЕПИАНО

М7843-02-62

სულხან ნანიძე  
СУЛХАН НАСИДЗЕ

# ქველი დღიურიდან

ვიოლონჩლისა და ფორტეპიანოსათვის

## ИЗ СТАРОГО ДНЕВНИКА

ДЛЯ ВИОЛОНЧЕЛИ И ФОРТЕПИАНО

FM 2, 101  
3

სსრკ მუსიკალური ფონდის საქართველოს განყოფილება  
19 თბილისი 91  
Грузинское отделение Музфонда Союза ССР  
19 Тбилиси 91

ძველი დღიურიდან

ვალსის მოგონება

ვიოლონჯელისა და ფორტეპიანოსთვის

ს. ნახიძე

Andante sempre sostenuto

საქართველოს  
კონსერვატორია  
ბიბლიოთეკა

0403040  
02000000

*pp*

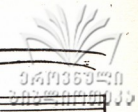

04035340  
20230801030

FM 2-101  
3

04035340  
20230801030

*p* *cresc.*

*pizz.* *f*

ქაღისი

Adagio

96192594  
2025.08.08

pp

pp

### ვიპინწყაპული ტანგო

Moderato

arco

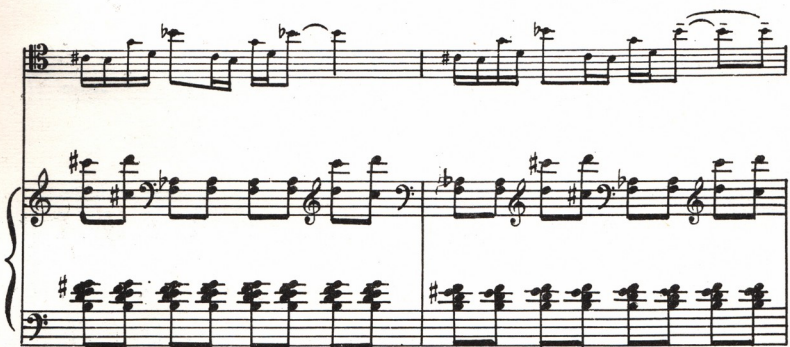

სულხან ნასიძე  
СУЛХАН НАСИДЗЕ

# ქველი დღიურიდან

გიორგინიძის კარბია

## ИЗ СТАРОГО ДНЕВНИКА

ПАРТИЯ ВИОЛОНЧЕЛИ

FM 2101  
3

სსრკ მუსიკალური ფონდის საქართველოს განყოფილება  
19 თბილისი 91

Грузинское отделение Музфонда Союза ССР  
19 Тбилиси 91

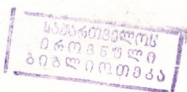

პელის მოგონება

ბ. ნახიძე

Andante sempre sostenuto

Other markings include *f* (forte), *p* (piano), *cresc.* (crescendo), and various accidentals (sharps, flats, naturals).

pp

1

a tempo

f

dim.

p

cresc.

f

1

*p*

*f*

*pizz*

*f*

ქაპონი

Adagio

1

2

*p*

1

*poco a poco cresc.*

*f*

*cresc.*

*ff*

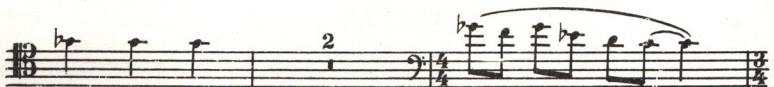

2

*cresc.*

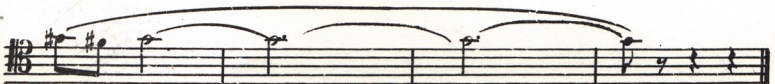
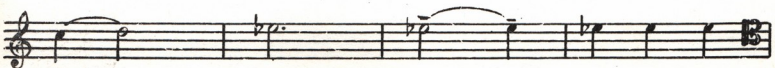
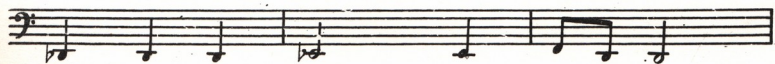

მივინწყავული ტანგო

Moderato

1 2

3

arco

pizz.

arco

pizz.

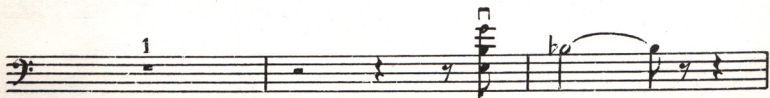
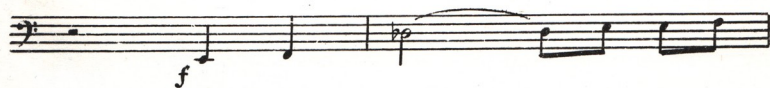

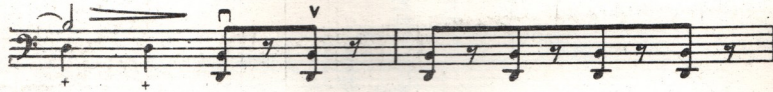
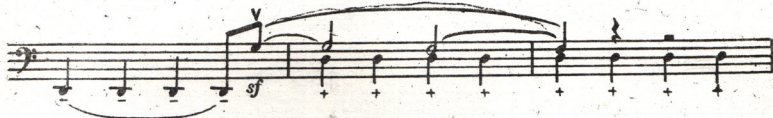
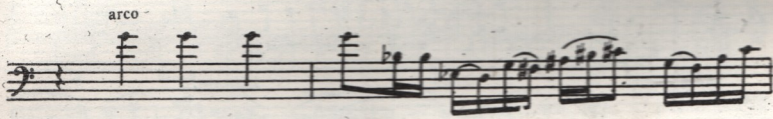

2075

ფასი 2 მან.  
Цена 2 руб.

რედაქტორი **Б. გუდიაშვილი** გარეკანი **ირ. გორდელაძისა** გამომწ. **დ. სეფიაშვილი**  
Редактор **Н. ГУДИАШВИЛИ** Обложка **Ир. ГОРДЕЛАДЗЕ** Выпуск **Д. Сепиашвили**

Заказ 73. Тираж 200. Подписано к печати 12 X 1 91 г. Колич. форм 8

Формат бумаги 60x90.

Нотопечатный и множительный цех Грузинского отделения Музфонда СССР  
г. Тбилиси, ул. Павлова, 20