

СМОУ СОСМВЗУ ШОТА МИЛОРАВА

30477574
3084110333

FM 1819
3

ШОТА МИЛОРАВА

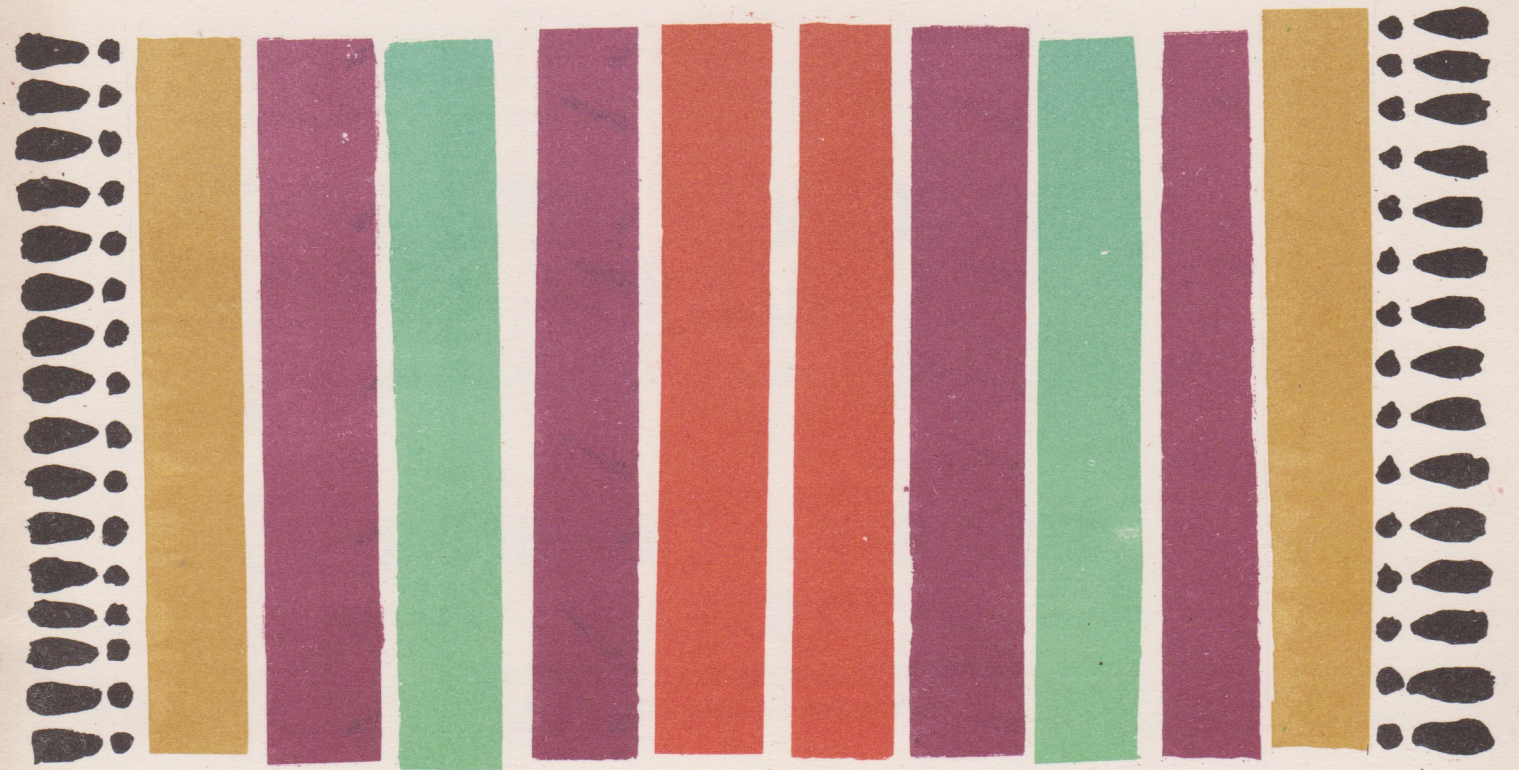

УАМОУ СОСМВЗУ ШОТА МИЛОРАВА

ВЕРИВАЮСЬ ХЕВСУРЫ В АРХОТИ

WE, KNEVSURIANS, CAME BACK TO ARKHOTI

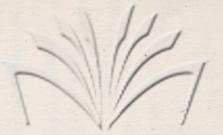

გაგონილი
ზინაიონი

© ИЗДАТЕЛЬСТВО ГРУЗИНСКОГО ОТДЕЛЕНИЯ МУЗФОНДА 1986

M784.068.5.02

ქართული
ბიბლიოთეკა

შოთა მილორავა
ШОТА МИЛОРАВА
SHUTA MILORAVA

კახოვს დავბრუნდით ხევსურები

ბარიტონისა და ვაჟთა გუნდისათვის ფ/პ თანხლებით

ВЕРНУЛИСЬ ХЕВСУРЫ В АРХОТИ

ДЛЯ БАРИТОНА И МУЖСКОГО ХОРА
В СОПРОВОЖДЕНИИ Ф·НО

WE, KHEVSURIANS, CAME BACK TO
ARKHOTI

FOR BARITONO—VOICE AND MEN CHORUS

სსრ კავშირის მუსიკალური ფონდის საქართველოს განყოფილება
19 თბილისი 86

Грузинское отделение Музфонда Союза ССР
19 Тбилиси 86

F.M. 1819
3

არსობის დავბრუნდით ხევსურბო
ХЕВСУРЫ ВЕРНУЛИСЬ В АРХОТИ

ტექსტი შოთა ოჩიაურისა
Текст Шота Очаури

მუს. შ. მილორავენი
Муз. Ш Милорава

Allegro energico

Solo Baritono

Ten. I—II

Coro

Bassi I—II

Piano

f *p* *cresc.* *mf*

mf *p* *cresc.* *mf*

1

mp

მთას და- ვუბ- რუნ- დით მთი- ელ- ნი, და
 რომ ე- ტყო- ბო- ღეს სი- ცო- ცხლე, და

p

mp

2

p *mp*

ჰე ჰე და ცა- ზე ვავ- ხე- ნით
 ჰე ჰე და ვი- ცით, რომ ჩვე- ნი

pp *p*

p *mp*

(b)

p

38ა- ნო- ა ზა ჰე ჰე ზა
 3ა- ლო- ა ზა ჰე ჰე ზა

pp

ჰე ჰე ჰე ზა

pp

p

(b)

3 *mf*

ა- მე- ღით გა- ზა- ვიქ- რა- ღით
 ა- ცი წლის მი- ტო- ვე- ბულ- სა

mp

ჰე ჰე

mp

6(2) 12(4)
 8(4) 8(4)

mf

მა- ღალ არ- ხო- ტის მთა- ნი- ა:
 კვლავ შე- უ- ღი- ათ კა- რი- ა.

4 *mp*

მა- ღალ არ- ხო- ტის მთა- ნი- ა რა
 კვლავ შე- უ- ღი- ათ კა- რი- ა რა

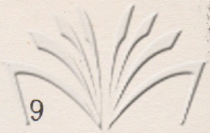

5

mf *f*

3ე 3ე რა მღე- რის ვრძნო- ბა და
 3ე 3ე რა კო- ლევ შე- ებ- მის

mp *mf*

3ე 3ე რა 3ე

mp *mf*

6/8 (2/4) 6/8 (2/4) 6/8 (2/4) 6/8 (2/4)

mf *f*

6/8 (2/4) 6/8 (2/4) 6/8 (2/4) 6/8 (2/4)

(b)

კო- ნე- ბა,
 უ- ლელ- ში,

f

მღე- რის ვრძნო- ბა და
 კო- ლევ შე- ებ- მის

6/8 (2/4) 12/8 (4/4) 6/8 (2/4) 6/8 (2/4) 6/8 (2/4) 6/8 (2/4)

6/8 (2/4) 12/8 (4/4) 6/8 (2/4) 6/8 (2/4)

6

mf

საქ- მე- ზე ჩქა- რობს
მა- მუღს გა- და- ხნავს

mp

კო- ნე- ბა,
ქ- ღელ- ში

mp

ჰე

mf

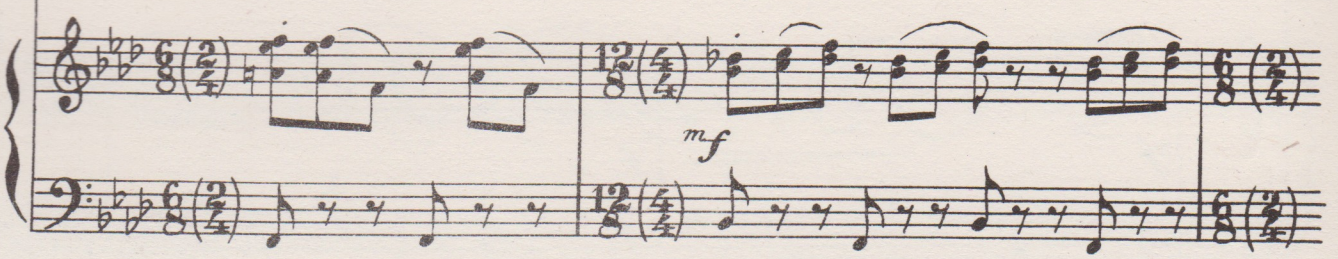

ჰა- ნო- ა
ხა- რი- ა.

mf

საქ- მე- ზე ჩქა- რობს
მა- მუღს გა- და- ხნავს

mf

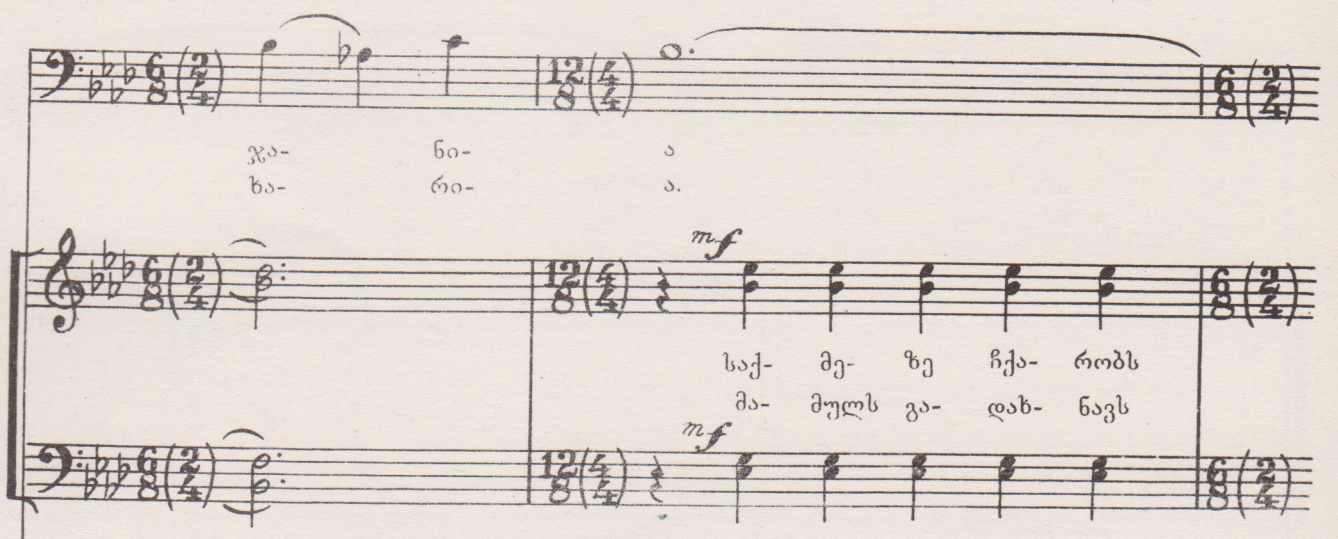
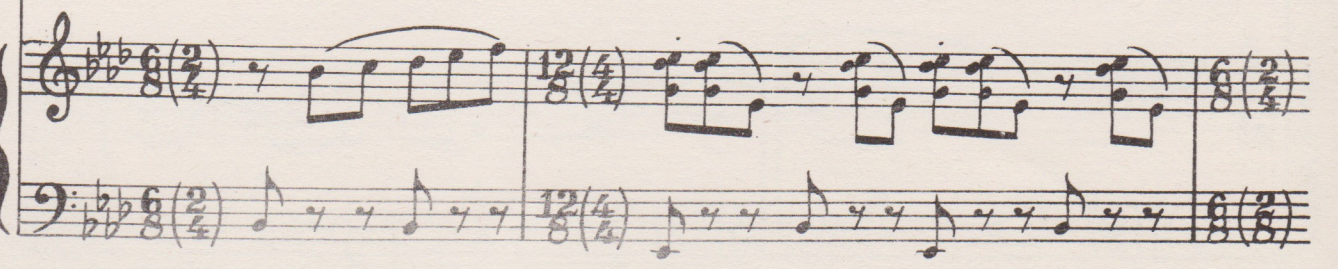

7

cresc.

4

შრო- მი- სდ გვიწ- ვებს
ო- სევ ი- ღელ- ვებს

p

cresc.

გა- ნი- ა
ნა- რი- ა, ჰე

p

cresc.

mp

cresc.

mf

più cresc.

გამ- წყნა- ლი
გა- ნე- ბი,

mp

più cresc.

შრო- მი- სდ გვიწ- ვებს
ო- სევ ი- ღელ- ვებს

mp

più cresc.

mf

più cresc.

ქართული
ლიბრეტო

8

f

f

არ- ხო- ტის მთა და
რო- ხაც მოლ- ბე- რავს

mf

გამ- წყა- რი
ყა- ნე- ბი ,

ჰე

mf

1

და- რო- ა.

ჰე

ჰე

ქართული
საქართველოს
საქართველოს

9

ff *3* *3* *3* *3*

ო- სევ ო- ელ- ვებს ცე- ლე ბი

ff *3* *3* *3* *3*

8-----

ff *3* *3* *3* *3*

f *ff* *3* *3* *3* *3*

ჰე- ლა სა- თობ- ში გა- სა- ტა- ნო- ა

f *ff* *3* *3* *3* *3*

8-----

f *ff* *3* *3* *3* *3*

Vocal line with lyrics: *f* 3g და *mf* *cresc.* ძე- ღე- რებს ცე- ლის

Piano accompaniment with triplets and *mf* *cresc.* markings.

Vocal line with lyrics: ტარ- ხე- და *f* *più cresc.* მოძ- ლე- რად მოძ- ღე-

Piano accompaniment with triplets and *f* *più cresc.* markings.

12

13

FJ 1819
3

საქ სსრ კ. მხრების
სახ. საბ. რედაქც.
ბიბლიოთეკა

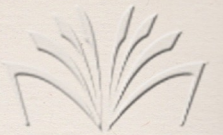

8

f *più cresc.*

ჯო- ბე- ბი მთებს მთ- ა- თეთ- რებს

f *più cresc.*

f *più cresc.*

14

8

ff

ცხვა- რი- ა. ჰე.

ff

ff

15 *♩ = ♩*

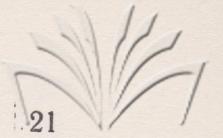

17

p *mp*

ჰე ჰე და ნა- პერ- წკლებს გაპ- ყრის

pp *p*

ჰე ჰე და ჰე

pp *p*

p *mp*

p *pp* *pp*

ნა- ლო- ა და ჰე ჰე და

ჰე ჰე და

p

18

mf

ს- რეგ ო- ლუ- ლეგს შავ- ლუ- დი,

mp

ჰე

ჰე

mp

და- ო- რე- ვე- ბა შა- რი- ა

ჰე

ჰე

19

mp

ღა- ო- რე- კე- ბა ზა- რი- ა, ღა

p

ჰე

ჰე

p

20

mf

f

ჰე

ჰე

ღა

სე-

რეე

მხარს

მოვ-

ცემთ

mp

mf

ჰე

ჰე

ღა

mp

mf

(b)

ერო- ურო- სა

ს- რვე მხარს მოვ- ცემო

21 *mf* ს- რვე ვიქ- ნე- ბით

mp ერო- ურო- სა ჰე

ժժձ- ԵԵ- ծ.

ձԵ- ԵԵԵ ԶԶԶ- ԵԵ- ԶԶԶ

22

mp *cresc.*

ձԶ- ԵԵԵԵ ԶԶԶ- ԶԶԶԶ- ԶԶԶԶ

p *cresc.*

ժժձ- ԵԵ- ծ.

p *cresc.*

mp *cresc.*

mf *più cresc.*

հյճ- հյճ- հո

mp *più cresc.*

Յը հո- հոյն լոյ- ծոյն- լոտ

mp *più cresc.*

mf *più cresc.*

f

հո հո- հո- հո- հո

mf

հյճ- հյճ- հո Յը

mf

f

mf *più cresc.*

ერო- ურო- სა

mp *più cresc.*

ჰე. ობ- რეჰ მხარს მოვ- ედით

mp *più cresc.*

mf *più cresc.*

f

ობ- რეჰ ვიქ- ნე- ბით

mf

ერო- ურო- სა ჰე

mf

f

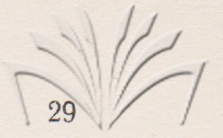

26

27

ქართული
ენციკლოპედია

რედაქტორი **ბ. გუდიაშვილი**
Редактор **Н. ГУДИАШВИЛИ**

გარეკანი **ირ. გორდელაძის**
Обложка **Ир. ГОРДЕЛАДЗЕ**

გამომშ. **დ. სეფიაშვილი**
Выпуск. **Д. СЕПИАШВИЛИ**

Заказ 37, Тираж 280, Подписано к печати 21/IV 86 г., Колич. форм 4
Формат бумаги 60×90

Нотопечатный и множительный цех Грузинского отделения Музфонда СССР
г. Тбилиси, ул. Павлова № 20

ფასი 1 მან.
Цена 1 руб.

სპ 33/47

ქართული
ნაციონალური
ბიბლიოთეკა