

FM 1968
3

ალექსი მაჭავარიანი
АЛЕКСЕЙ МАЧАВАРИАНИ
ALEXI MACHAVARIANI

კონცერტი

ფორტეპიანოსთვის ორკესტრის თანხლებით

КОНЦЕРТ

ДЛЯ ФОРТЕПИАНО С ОРКЕСТРОМ

C O N C E R T O

FOR PIANO AND ORCHESTRA

ორი ფორტეპიანოსათვის გადატანილია
ავტორის მიერ

Переложение автора для
двух фортепиано

Arranged For two
Pianos by the composer

ალექსი მაჭავარიანი
АЛЕКСЕЙ МАЧАВАРИАНИ
ALEXI MACHAVARIANI

კონცერტი

ფორტეპიანოსათვის ორკესტრის თანხლებით

КОНЦЕРТ

ДЛЯ ФОРТЕПИАНО С ОРКЕСТРОМ

C O N C E R T O

FOR PIANO AND ORCHESTRA

ორი ფორტეპიანოსათვის გადატანილია
ავტორის მიერ

Переложение автора для
двух фортепиано

Arranged For two
Pianos by the composer

სსრკ მუსიკალური ფონდის საქართველოს განყოფილება
19 თბილისი 87

Грузинское отделение Музфонда Союза ССР
19 Тбилиси 87

КОНЦЕРТ

CONCERTO

А. МАЧАВАРИАНИ
A. MACHAVARIANI
(1943)

I

Andante

Ф-п. соло
(Piano I)

Andante

Оркестр
(Piano II)

10

Handwritten purple stamp: "ჩვენსი სახელმწიფო ბიბლიოთეკის კაპიტალიზაცია"

Moderato

20 8

Moderato

30

1968
FM

40

50

8-

70

f

ff

7

3

3

3

8

p

p

8

80

p

p

8

90

100

poco ritenuto
110

Meno mosso

poco acceler.

Allegro

mf ff

Allegro

mf ff mf

5

180

f

8-17

190

FM 1968
3

200

Handwritten musical score for the third system, continuing the piano introduction and melodic line. The system is marked with the number '200' in a box. The piano introduction continues with triplets, and the melodic line features slurs and accidentals.

Երկ. նվ. յ. Բոգոսյան
Ե. Ե. Կոչարյան
Յ. Ե. Կոչարյան

210

220

230

8

240

mf

8

f

ff

8

ff

250

8

260

280

poco rit.

ff

310

a tempo

ff

a tempo

ff

1

pp

330

340

p

pp

Moderato

II

mp

360

mf

370

f

Cadenza a tempo rubato

390

f *ff*

pp *ten.*

Vivo quasi
spiccato

p

400 *poco a poco cresc.*

420 poco rit. *ff*

8 Strepitoso poco accel. *ff*

430

p

pp *p*

440

450

8----- 8----- 8----- 490

8----- 8-----

8

500 8

8

f

ff

520

8

ff

8

ff

Andante amoroso

I

Andante amoroso

II

10

20

30

40

p *mf*

3 3 3 3

mp *mf* *espress.*

con. Ped.

3 3 3 3 5

50

mp *mf*

3

Meno *pp* *f* *a tempo*

Meno *p* *f* *a tempo*

90 *ff* *ff*

ff *f* *8*

100

Più mosso

110

accelerando

accelerando

150

rit.

Tempo I

rit.

Tempo I

160

170

180

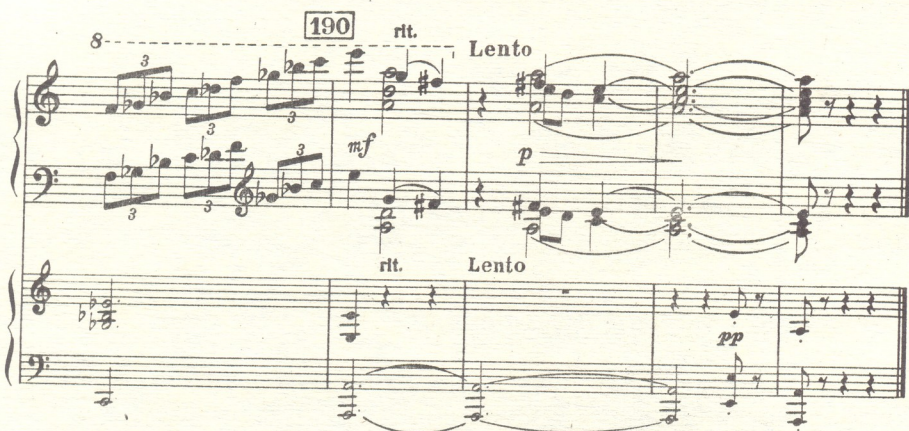

III

Allegro con brio

II

ff

s

s

10

mf

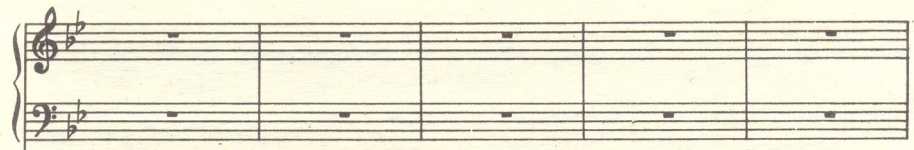

mf

20

30

60

70

80

mf

8

8

ff

ff

8

90

150

160

8

180

190

210

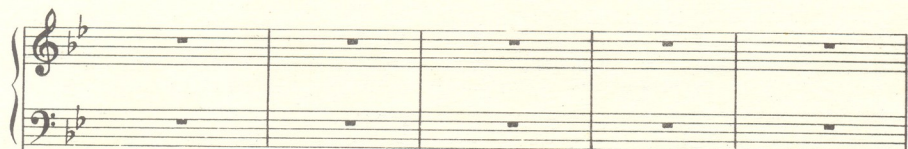
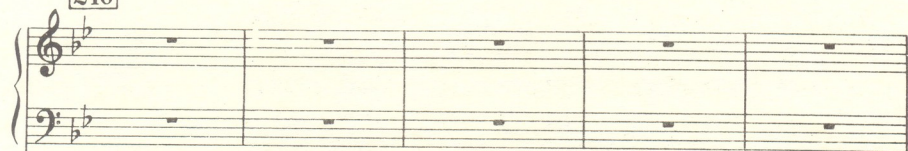

220

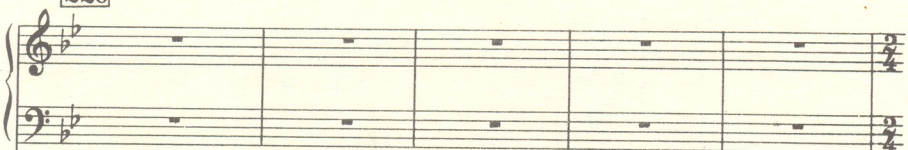

240

250

260

290

8

8

300

8

8

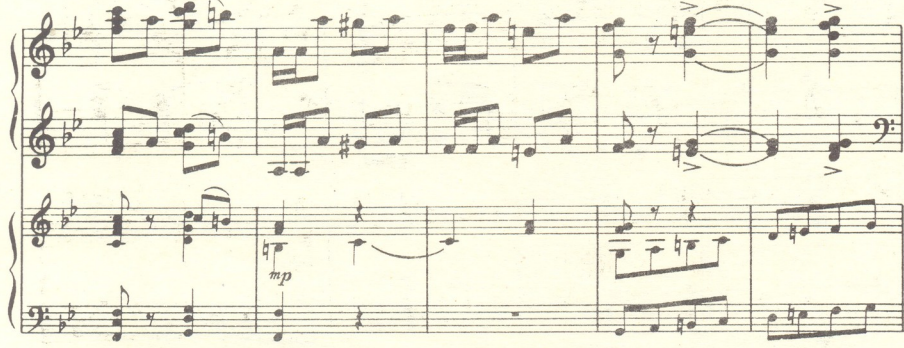

360

370

410

420

mp

430

mf

f

ff

440

8

450

470

f *p* *mp*

f *f*

mf

480

490

500

520

8

530

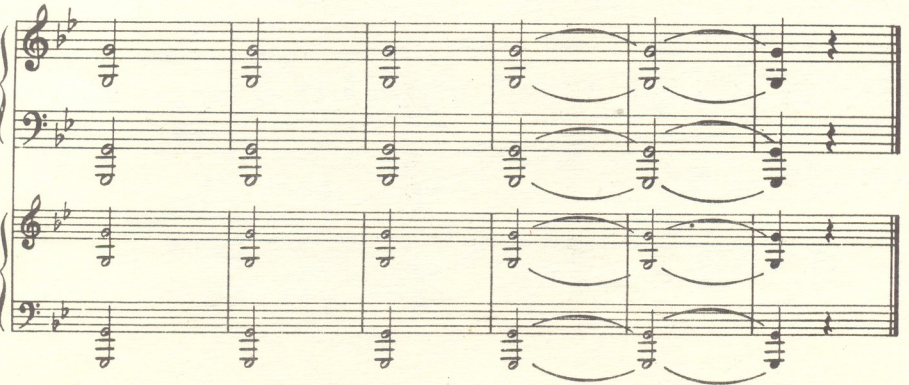

რედაქტორი **ბ. გუდიაშვილი**
Редактор **Н. ГУДИАШВИЛИ**

გამომშ. **დ. სეფიაშვილი**
Выпуск. **Д. Сепиашвили**

Заказ 73. Тираж 180 . Подписано к печати 7/V-87 г. Колич. форм 13
формат бумаги 60×90.

Нотопечатный и множительный цех Грузинского отделения Музфонда СССР
г. Тбилиси, ул. Павлова, 20

10¹²/4

ფასი 3 მბ. 25 კპ.
Цена руб. 25 коп.

