

FM 1142
3

ო. თევდორაძე

ადაჯიო

ვიოლინოსათვის ფორტეპიანოს თანხლებით

О. Тевдорадзе

АДАЖИО

ДЛЯ СКРИПКИ В СОПРОВОЖДЕНИИ Ф/П

O. THEVDORADZE

A D A G I O

FOR VIOLIN WITH PIANO ACCOMPANIMENT

სსრ კავშირის მუსიკალური ფონდის საქართველოს განყოფილება
19 თბილისი 77

Грузинское отделение Музфонда Союза ССР
19 Тбилиси 77

FM 1142
3

M787.1.02-69
ქართული
ბიბლიოთეკა

ო. თევდორაძე

ადაჯიო

ვიოლინოს პარტია

О. Тевдорадзе

АДАЖИО

ПАРТИЯ СКРИПКИ

O. THEVDORADZE

A D A G I O

PART OF VIOLIN

სსრ კავშირის მუსიკალური ფონდის საქართველოს განყოფილება
19 თბილისი 77

Грузинское отделение Музфонда Союза ССР
19 Тбилиси 77

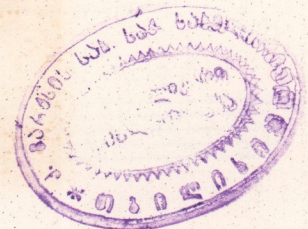

ადაჯიო

АДАЖИО

ვიოლინის პარტია

Партия скрипки

ოთ. თევდორაძე
От. Тевдорадзе

Adagio

1

sul. G at ⊗

4

5

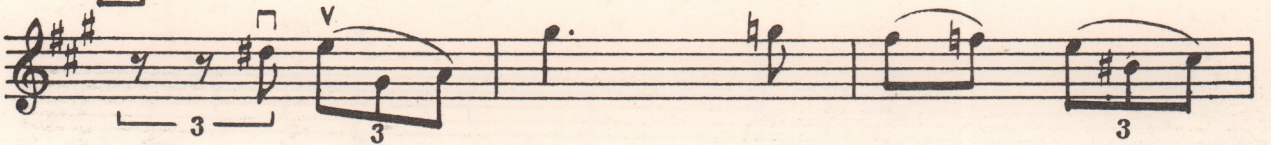

6

cresc.

7

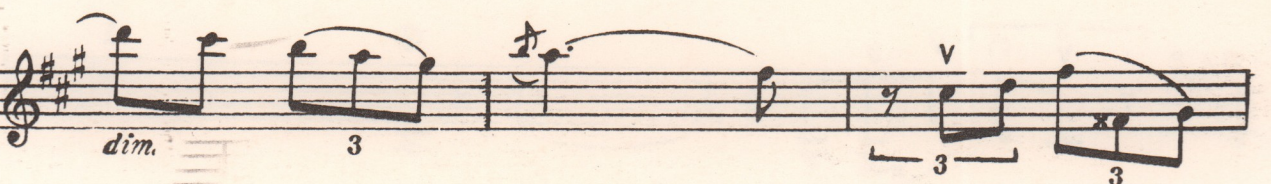

8 *accelerando*

v
p

9

mp

cresc.

10 *mosso*

f

FM 1142
3

11

12 rit.

14 mf

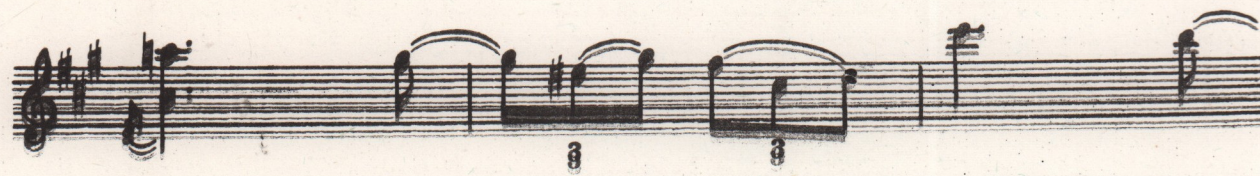
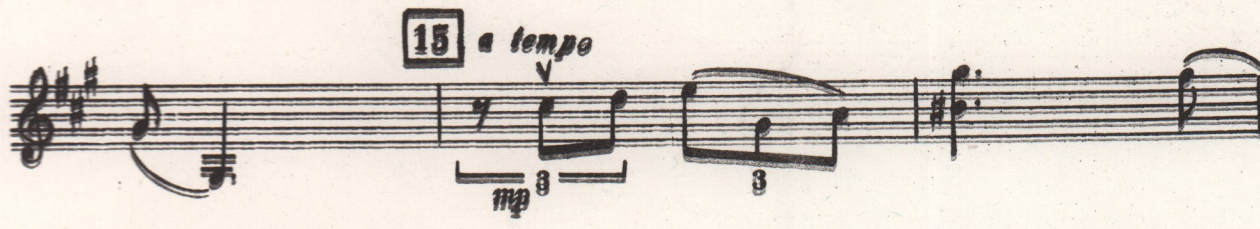

arpeggiato

17 *p*

cresc.

18 *mf*

dim.

19 *p*

dim.

FM 1142
3

ო. თევდორაძე

ადაჯიო

ვიოლინოსათვის ფორტეპიანოს თანხლებით

О. Тевдорадзе

АДАЖИО

ДЛЯ СКРИПКИ В СОПРОВОЖДЕНИИ Ф/П

O. THEVDORADZE

A D A G I O

FOR VIOLIN WITH PIANO ACCOMPANIMENT

სსრ კავშირის მუსიკალური ფონდის საქართველოს განყოფილება
19 თბილისი 77

Грузинское отделение Музфонда Союза ССР
19 Тбилиси 77

ო. თევდორაძე

ადაჯიო

ვიოლინოსათვის ფორტეპიანოს თანხლებით

O. Тевдорадзе

АДАЖИО

ДЛЯ СКРИПКИ В СОПРОВОЖДЕНИИ Ф/П

O. THEVDORADZE

A D A G I O

FOR VIOLIN WITH PIANO ACCOMPANIMENT

სსრ კავშირის მუსიკალური ფონდის საქართველოს განყოფილება
19 თბილისი 77

Грузинское отделение · Музфонда Союза ССР
19 Тбилиси 77

FM 1142
3

ИЗДАТЕЛЬСТВО ГРУЗИНСКОГО ОТДЕЛЕНИЯ МУЗФОНДА. 1977 г.

სლავური

АДАЖИО

ოთ. თევდორაძე
От. Тевдорадзе

Adagio

Violino

Piano

p

1 *sul G at ⊗*

mp

mp

cresc.

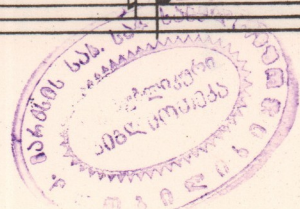

3

4

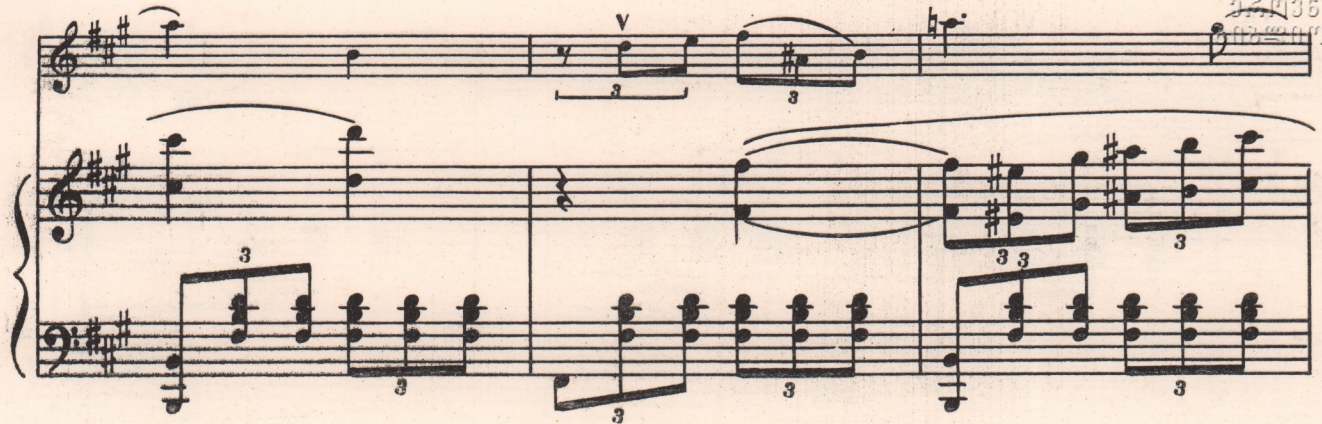

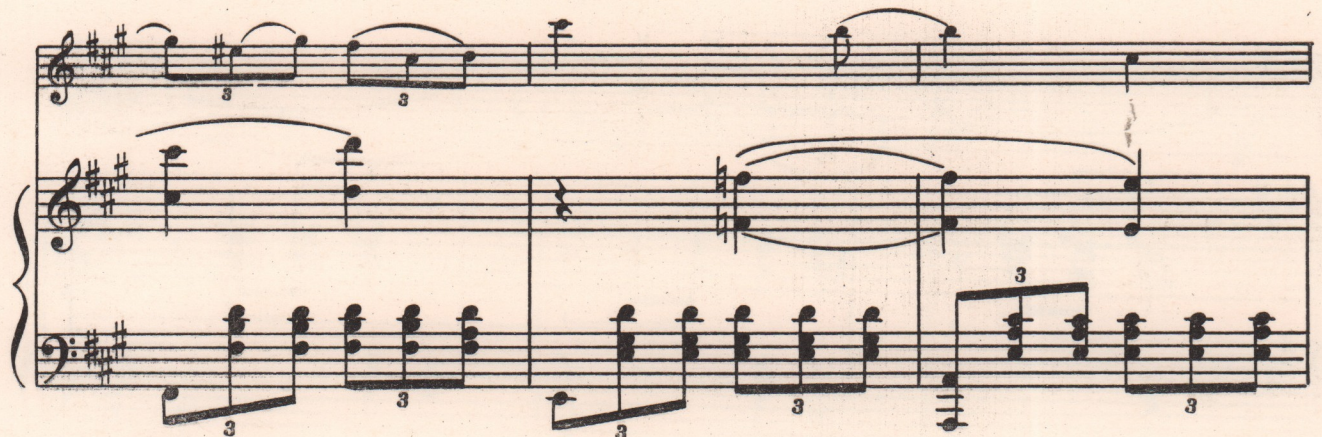

System 2: Continuation of the piece. The right hand has a melodic line with a fermata. The left hand continues with a bass line of triplets. A fermata is also present in the right hand.

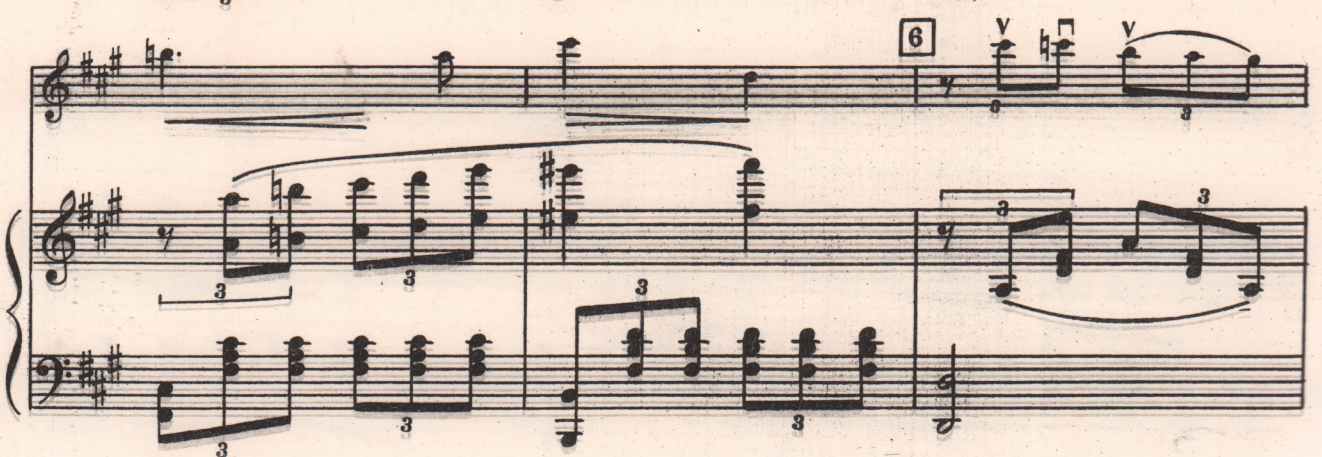

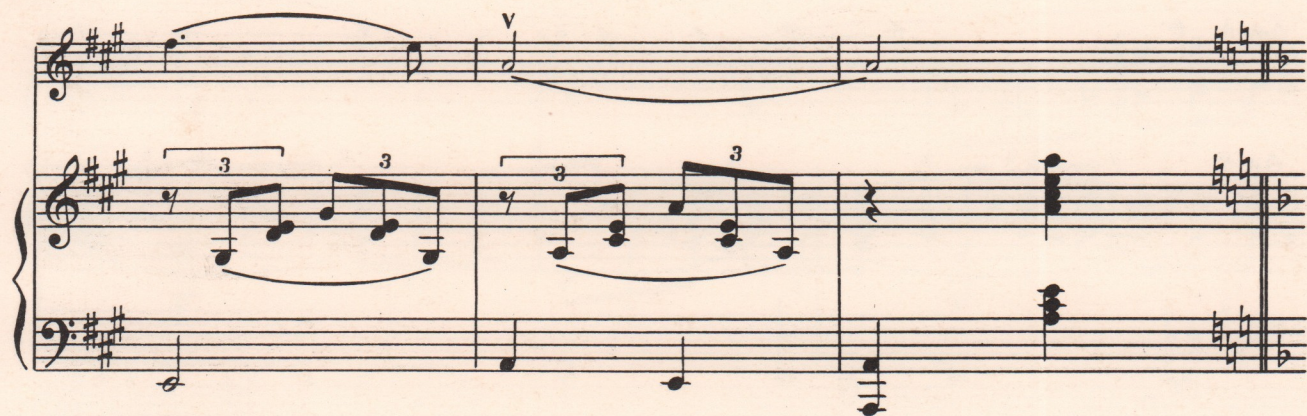

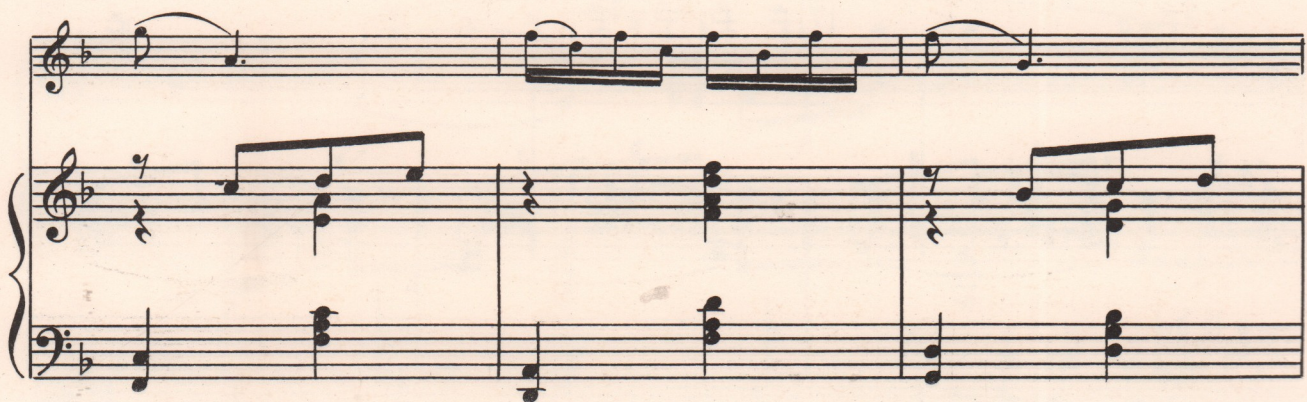

12 rit.

dim.

13 mp

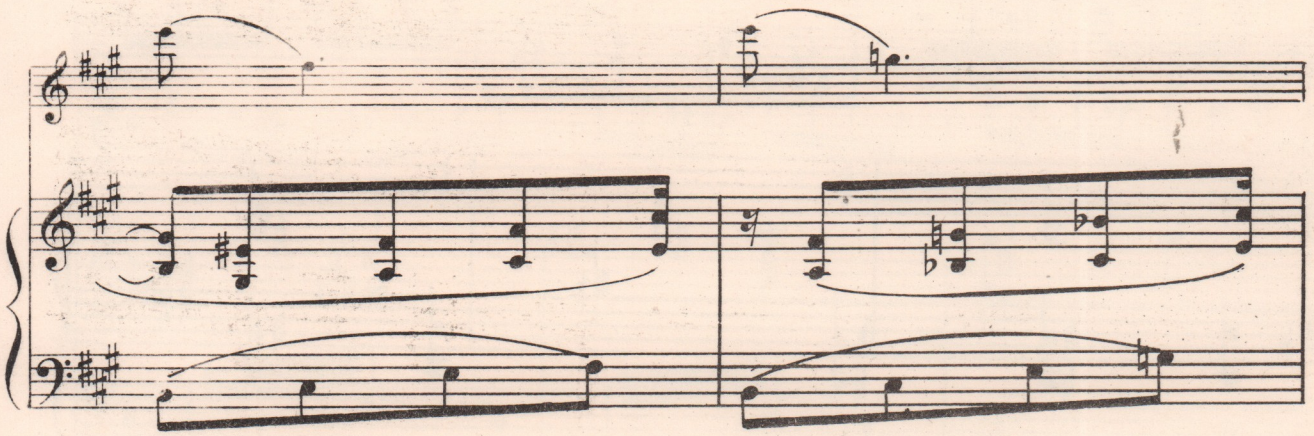

FM 1142
3

8

dim.

dim.

v

3

3

3

19

tr

p

3

3

3

3

p

3

3

3

3

ფასი
Цена **42** კპ.
коп.

648/34

ქართული
მუსიკის ფონდი

რედაქტორი **ბ. ბუღიაშვილი**
Редактор **н. гудиашвили**

გამომშვ. **დ. სეფიაშვილი**
Выпуск. **Д. Сепиашвили**

Заказ 104, Тираж 500, Подписано к печати 4/IV-77 г. Колич. форм 3,5
Формат бумаги 60×90

Нотопечатный и множительный цех Грузинского отделения Музфонда СССР
гор. Тбилиси, ул. Павлова № 20