

FM 864  
3

ს 788.6.02-62

შალვა დავიდოვი  
Шалва Давидов

# კონცერტი

კლარნეტისათვის სიმეზიანის ორკესტრის თანხლებით

კლავირი

# КОНЦЕРТ

ДЛЯ КЛАРНЕТА В СОПРОВОЖДЕНИИ СТРУННОГО ОРКЕСТРА

КЛАВИР

სსრ კავშირის მუსიკალური ფონდის საქართველოს განყოფილება

19 თბილისი 72

Грузинское отделение Музфонда Союза ССР

19 Тбилиси 72

M788.6.02-62  
ქართული  
ბიბლიოთეკა

შალვა დავითი  
Шалва Давидов

# კონცერტი

კლარნეტის პარტია

# КОНЦЕРТ

ПАРТИЯ КЛАРНЕТА

FM 864  
3

სსრ კავშირის მუსიკალური ფონდის საქართველოს განყოფილება  
19 თბილისი 72  
Грузинское отделение Музфонда Союза ССР  
19 Тбилиси 72

კონცერტი  
კლარნეტის პარტია

КОНЦЕРТ  
Партия кларнета

შ. დავიდოვი

Ш. Давидов

Allegro sostenuto

4

1

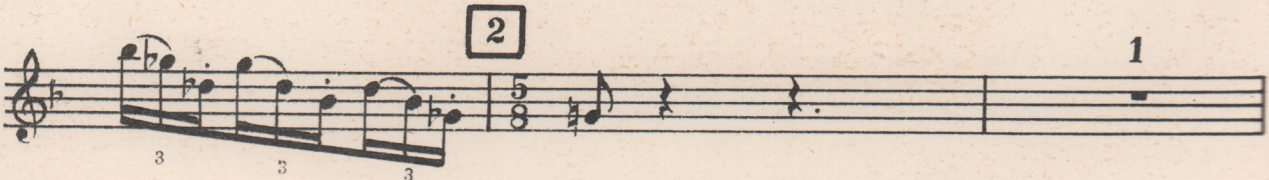
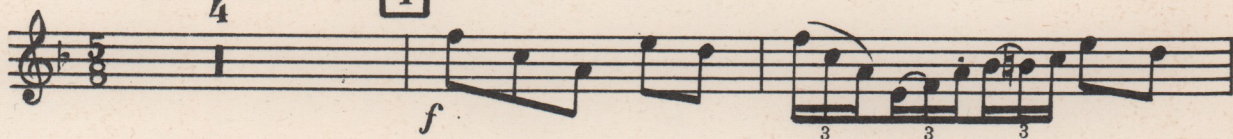

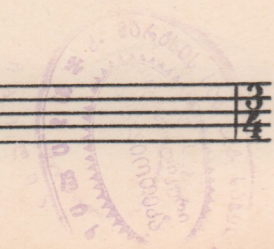

6

Andante

*p*

*mp*

7

Poco a poco accelerando

*mf*

8

*mp*

9 Tempo I

10

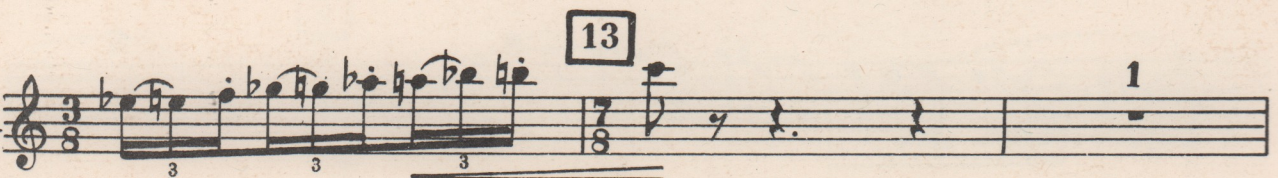
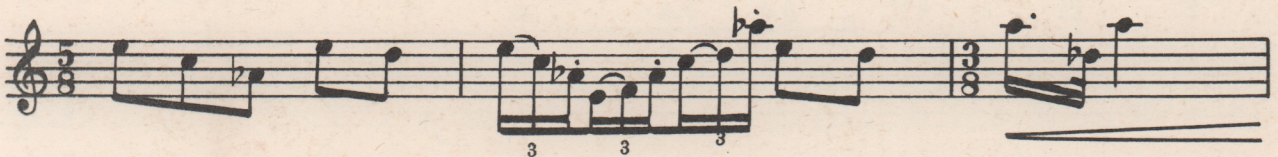

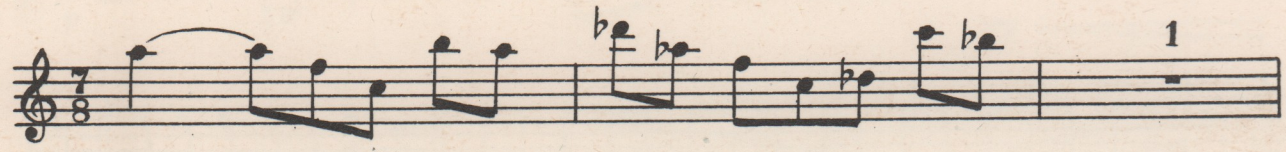
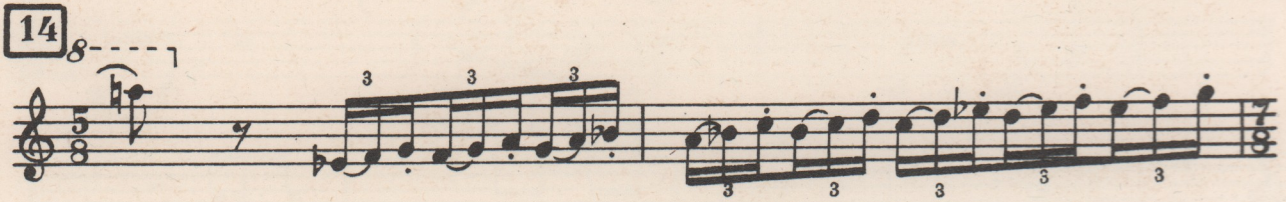
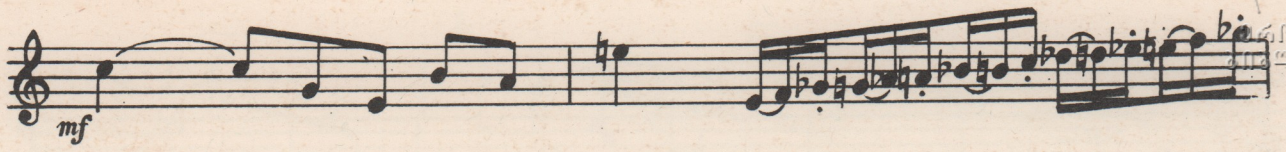

16

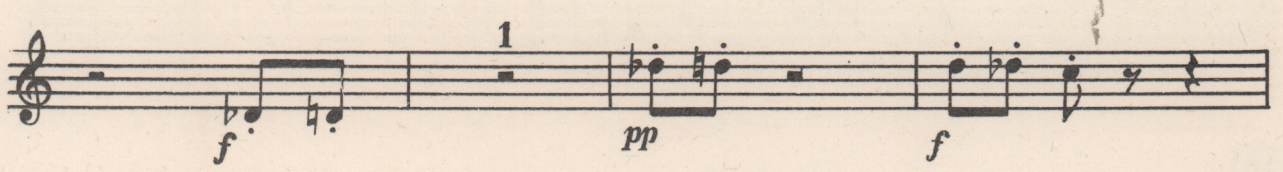

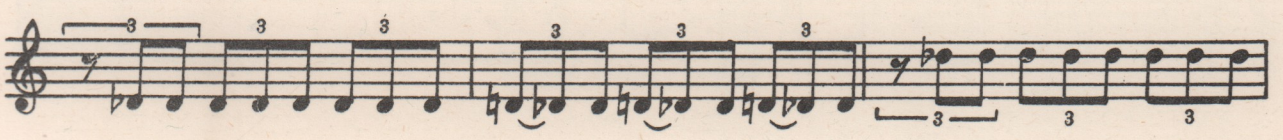

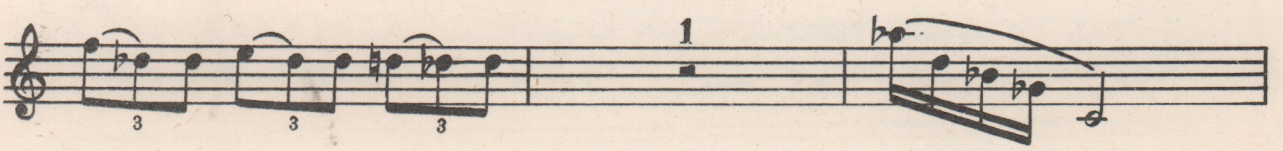

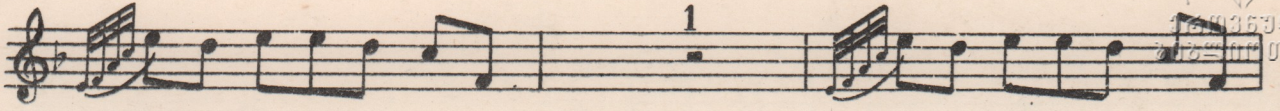

*mp* sempre

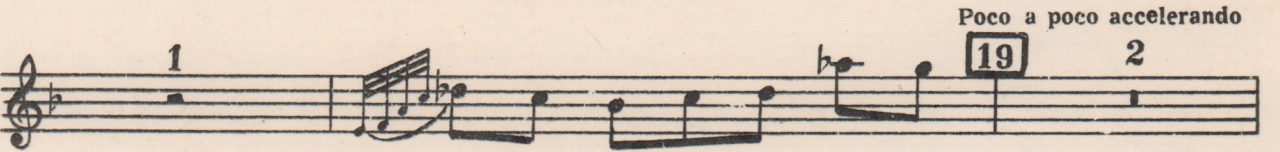
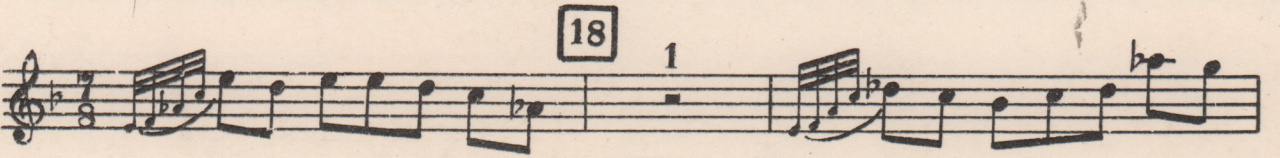
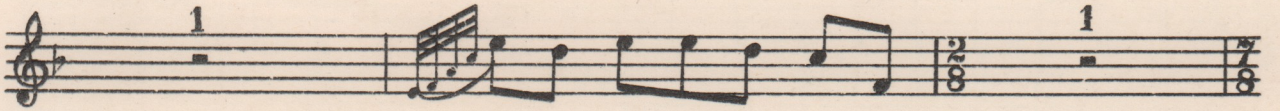

Poco a poco accelerando

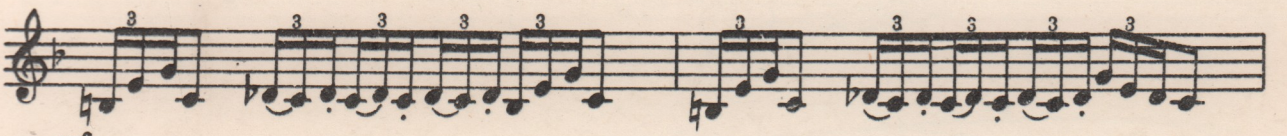

*mf*

*mf*

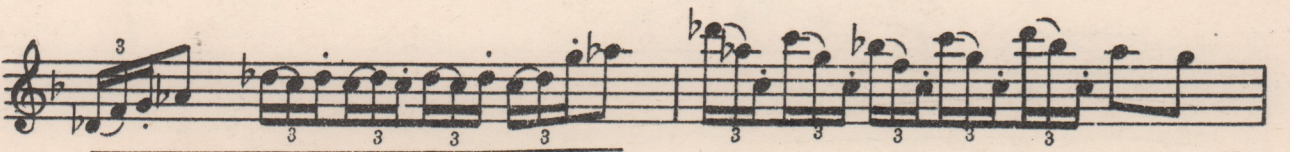

*4/4 1/40*

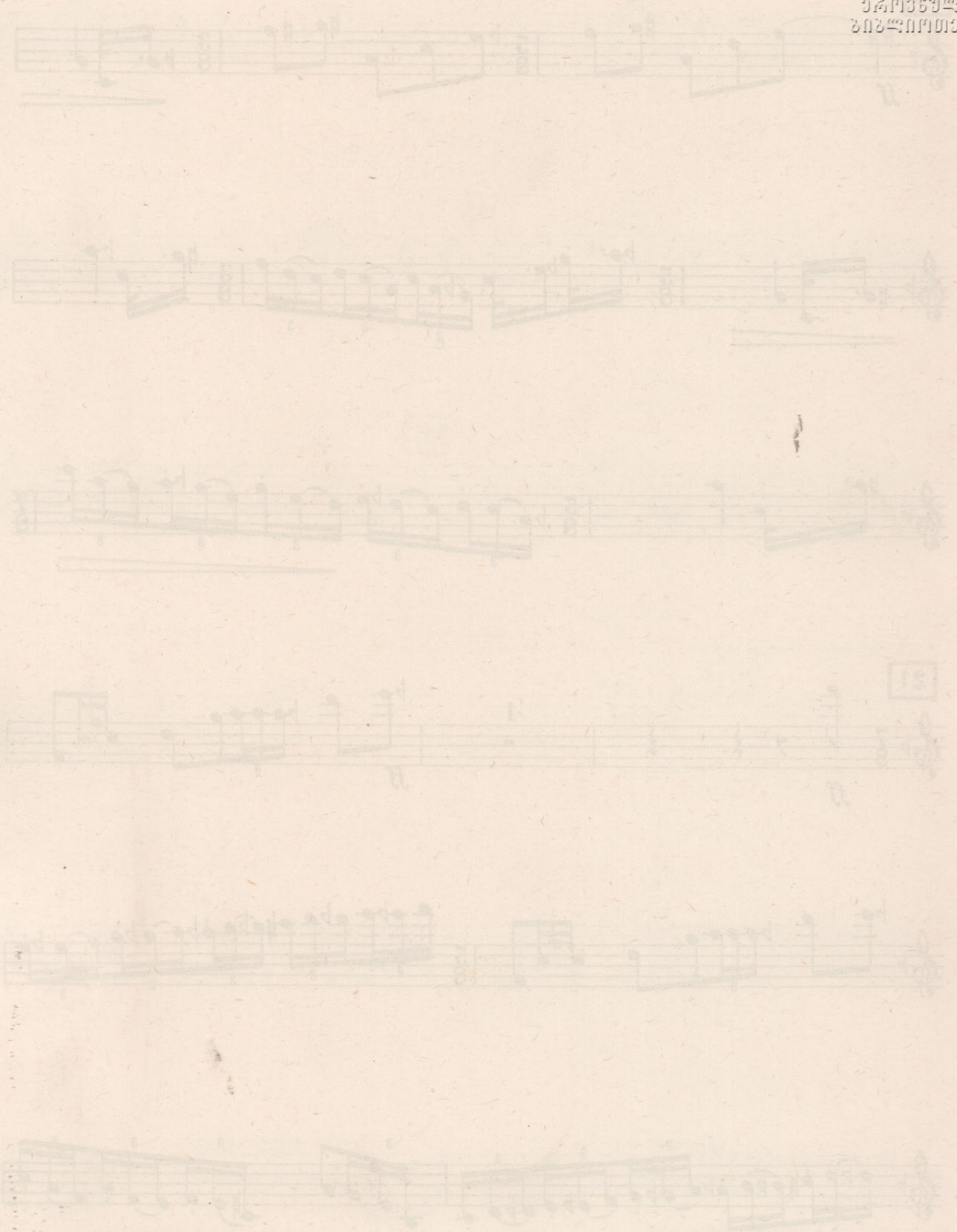

**Заказ 34**

**Тираж 225**

---

Нотопечатный и множительный цех Грузинского отделения Музфонда СССР.  
Гор. Тбилиси, ул. Павлова № 20

17

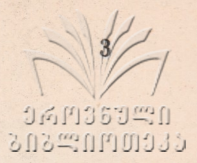

# კონცერტი      КОНЦЕРТ

შ. დავითაძე

Ш. Давидов

Allegro sostenuto

FM 864  
3

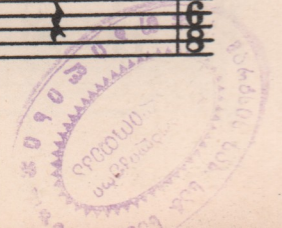

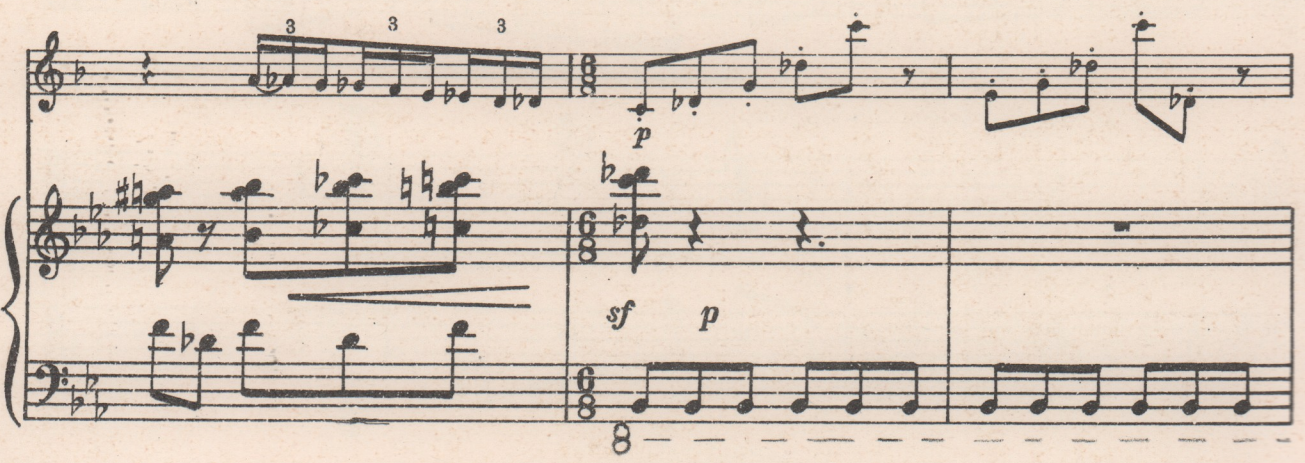

3

4

5

6

Andante

mp

mp

**7** Poco a poco accelerando

mf

mf

9 Tempo I

13

14

15

16

ՀԱՅԿԱՅԱՍՏԱՆԻ ԿՐԹԱԳՐԱԴԱՐԱՆ

*f* *pp* *f*

*pp* *ff* *8-----*

FM 864 3

3 3 3 3 3 3 3 3 3

3 3 3

17

*mp*  
*p* *legato* *sempre*

18

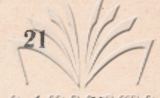

19

Poco a poco accelerando

94936940  
2084091033

20

*ff*

*f*

*sf*

*sf*

21

*ff*

*ff*

ფასი  
Цена 81 კაპ.  
коп.

№ 1/40

რედაქტორი  
Редактор

ს. ნასიდზე

С. НАСИДЗЕ

გამომცემი  
Выпуск.

დ. სეპიაშვილი  
Д. СЕПИАШВИЛИ

---

Заказ 34 Тираж 225, Подписано к печати 10/ II-72 г., Колич. форм 4<sup>1</sup>/<sub>2</sub>,  
Формат бумаги 60×90

Нотопечатный и множительный цех Грузинского отделения Музфонда СССР.  
Гор. Тбилиси, ул. Павлова № 20

ქ-9993